The South's Standard Newspaper

THE ATLANTA CONSTITUTION

The Largest Total City and Suburban and the Largest Total Daily Circulation of Any Atlanta Newspaper

A. P. Service United Press N. A. N. A.

VOL. LXV., No. 267. ONLY MORNING NEWSPAPER PUBLISHED IN ATLANTA ATLANTA, GA., TUESDAY MORNING, MARCH 7, 1933. Entered at Atlanta Postoffice As Second-Class Mail Matter. Single Copies: Daily, 5c; Sunday, 10c. Daily and Sunday: Weekly 20c; Monthly 90c.

WOODIN AUTHORIZES REOPENING OF BANKS FOR RIGIDLY RESTRICTED TRANSACTIONS

BODY OF CERMAK IS BORNE NORTH FOR FINAL RITES

Chicago, Miami Policemen Form Guard of Honor Over Huge Flower-Covered Casket on Funeral Train.

ASSASSIN ZANGARA UNDER INDICTMENT

Would-Be Slayer of Roosevelt Unmoved by Death of Chicago Chief Executive in Florida.

By HENRY S. WRENN.

ABOARD CERMAK FUNERAL TRAIN, EN ROUTE TO CHICAGO, March 6.—(AP)—The special train bearing Mayor Anton J. Cermak's body back to his beloved Chicago hurried northward along the Florida east coast tonight on the first stage of its 40-hour journey.

Over the flower-covered casket, four Chicago and four Miami policemen were a guard of honor.

Mr. Cermak died at 6:57 a. m. in Miami, a victim of Assassin Giuseppe Zangara's bullet intended for President Franklin D. Roosevelt.

Relatives of the Chicago chief executive, who were at his bedside when death stilled his pain, are accompanying the body northward. Also aboard the train are about 100 close friends and political associates, who either were in Miami when he was shot February 15, or who hurried from Chicago to be at his bedside.

Mayor Redmond B. Gautier, of Miami, also was aboard.

Leaving Miami at 6 p. m., the special train headed northward to Jacksonville, where it was due at 3 a. m. tomorrow, Albany and Columbus, Ga., Birmingham, Ala., Corinth, Miss., Jackson, Tenn., Fulton, Ky., Cairo, and Kankakee, Ill., reaching Chicago at 10 a. m. Wednesday.

Miami, its flags at half staff, mourned the noted visitor who fell victim to the fanatical Zangara's orgy of shooting. Mayor Gautier proclaimed an hour of mourning between 5 and 6 p. m. when the funeral cortege was en route from the mortuary to the railroad station.

Telegrams of sympathy to the family included messages from President Roosevelt, former President Hoover, Governors Sholtz of Florida, and Horner of Illinois, and numerous others who occupy high places in the nation's councils.

Messages also were received from Czecho-Slovakia, where Cermak was born nearly 60 years ago, and from where his parents brought him to the United States during boyhood.

Ten hours after Mr. Cermak's death in Miami Giuseppe Zangara, the assassin, was indicted for first degree murder.

The mayor died at 6:57 a. m. after 19 days of suffering with the wound and many complications it caused. Almost immediately the Dade county grand jury met and began hearing testimony on which it based the murder indictment returned about 5 p. m.

Circuit Judge Uly O. Thompson announced that Zangara, a naturalized Italian, will be arraigned at noon tomorrow. Conviction carries the death penalty by electrocution.

The assassin, already under 80 years' prison sentence for firing on Roosevelt and wounding five other persons, was not brought into the court room today nor did the grand jury question him. He is in the Dade county jail, 22 floors above the street.

Continued in Page 3, Column 4.

In Other Pages

News of Georgia 2
Editorial Page 4
Pierre Van Paassen, Robert Quillen, Dr. William Brady
Army Orders 4
Sport Page 6
Ralph McGill's "Break of the Day", Jimmy Jones
Society 7, 8
Theater Programs 8
Caroline Chatfield 8
Culbertson on Bridge 8
Daily Cross Word Puzzle 9
Comics 9
"Folly Island" 9
Financial 10
Tarzan 11
Atlanta's Wants 11
Radio Programs 12
Cross Sections 12

Day by Day In Georgia History

Learn of the important events in your state's past and, incidentally, **win free movie tickets!** Turn to this interesting department

In Today's Editorial Page

South Carolina Capital To Have 11:30 Curfew

COLUMBIA, S. C., March 6.—(AP)—Mayor L. B. Owens, of Columbia, today issued a proclamation stating that the curfew law, applicable to all citizens, would be enforced after 11:30 p. m. each night.

His purpose, the mayor said, is to prevent "vagrants and others" from loitering on the streets.

"All citizens should be in their homes by that time," he added.

Columbia, the capital of South Carolina, has a population of more than 50,000.

HENDERSON, M'GEE SLAYERS INDICTED BY FULTON JURY

Rader Davis Named in Killing of Woman, Davis and Emmett Gibson in Murder of Taxi Man.

The investigation of the two brutal murders which have stirred the western section of the city for several weeks came to a close late Monday afternoon when the new March term grand jury in special session indicted two negroes and Solicitor-General John A. Boykin announced that both men under arrest had made complete confessions which have been corroborated in every detail.

Rader Davis was indicted for the murder of Mrs. Sam H. Henderson on February 18, who was slain in her bed. The negro also was indicted in two bills charging assault with intent to murder the husband and the child. Sam H. Henderson Jr. Henderson is at Grady hospital recovering from shotgun wounds in the neck and head while the child has recovered after being struck over the head with the stock of the shotgun.

Davis and Emmett Gibson were jointly indicted for the murder on January 2? of Hamp McGee, a recluse taxi man, who lived on Dollar road. He was shot from a window as he prepared for bed. The Hendersons were shot at their home on Childress drive a few miles away from the first murder.

Boykin stated that the cases will go on the calendar for trial as soon as possible. Two weeks of the present term's calendar already have been completed, but it is expected that the two men will go on trial during the third week of March.

Gibson has been held as a suspect by county police for some time, having been captured by R. D. Scott and C. H. Hill, DeKalb county policemen, but Davis was not captured until Sunday. He was arrested in connection with the murder in Rockdale county of W. E. Stanley, elderly farmer, and also confessed to that slaying.

Mixed Greek Cabinet Ends Military Rule

ATHENS, March 6.—(AP)—A crisis in the Greek government resulting from yesterday's general election and the establishment of a military government was solved, at least temporarily, by the appointment tonight of a mixed administrative cabinet under the leadership of General Othonaios.

Members of the supreme military council and civilians composed the group. This arrangement was decided upon during a conference by President Zaimis, the veteran Premier Venizelos, and former Premier Tsaldaris, whose party won a slight majority in the election.

The cabinet has the sanction of General Plastiras, head of the 1922-24 revolutionary government, who earlier today announced the establishment of a military government "to avoid the possibility of disorder." General Plastiras handed his power over the new cabinet, which will function until a successor convenes.

Defeated Forces Take Stand To Prevent Invasion of China

PEIPING, China, March 6.—(AP) China's defeated army, driven back from Jehol city, has formed a defense line against a possible invasion of China proper and will make its last stand 20 miles north of Koupeikow, Marshal Chang Hsiao-liang's headquarters said today.

The town of Koupeikow guards a gate throuhg the Great Wall 65 miles northeast of here and 50 miles south of Jehol city.

Fighting still continues in the province of Jehol, the Chinese reported. There was an engagement at Hsiefengkow Pass, 45 miles southeast of Jehol city, and another near the town of Weichang, near Chihfeng.

Chang's headquarters had word this morning that Tang Yu-lin, governor of Jehol, had been seen near Koupeikow. A detachment of troops was sent there to arrest him on a charge of desertion but he had gone when they arrived.

The conquest of Jehol puts the Japanese within 70 miles of Peiping by good motor highway, neutral military observers pointed out tonight.

Possession of the conquered province gives Japan command of the Khingan mountains, both north and south, as a defense against a possible threat from Prussia, and also removes the risk of a flank movement through Jehol into the Mukden plain. Now Japan can penetrate inner Mongolia from Jehol through the neighboring province of Chahar.

Simultaneously the loss of Jehol has deprived the Chinese of a base of supplies and reinforcements for the irregular warfare in Manchuria.

Having at last gained possession of the passes into Chihli plain, the Japanese now are in a favorable position to descend on North China at will. The invasion of Jehol has revived among Chinese here the fear that the Japanese may advance to the Yellow river when the occasion offers.

700 CHINESE SLAIN IN TILT WITH JAPANESE

CHINCHOW, Manchuria, March 6. (AP)—A force of 700 Chinese was wiped out yesterday, Japanese headquarters announced this evening in an engagement near Weichang, 55 miles southwest of Chihfeng. The Japanese lost 10 dead and 29 wounded.

BRITAIN MAY MODIFY ARMS EMBARGO STAND

LONDON, March 6.—(AP)—Sir John Simon, foreign secretary, told parliament today that there is no indication of a universal agreement on the application of an arms embargo against the far east, and that this leaves Great Britain, which has imposed an embargo, in a situation which cannot be allowed to continue.

10 MILLION BUDGET FOR 1934 AND 1935 PASSED BY HOUSE

Bill Adopted 112 to 41. Amount is $1,500,000 More Than Talmadge, Bureau Recommended.

The general appropriation bill carrying $10,128,000 each for 1934 and 1935 was passed by a vote of 112 to 41 in the Georgia house Monday afternoon after four attempts to divert highway funds had been beaten off.

The bill received nine more votes than the constitutional majority required for passage. The diversion efforts, centering on a plan to take 17 per cent of funds allocated to the highway department, were led by Harris, of Richmond, and Park, of Bibb. A last-minute effort to reduce the board of regents of the university system from an appropriation of $1,500,000 to $1,000,000 was lost 83 to 75.

The governor would be allowed to scale down appropriations in event of a scarcity of revenue, under the bill. The bill carries $1,500,000 more than Governor Talmadge and the budget bureau recommended.

Tags Again in Conference.

The troublesome automobile tax price reduction question Monday was thrown into conference for the fourth time when the senate appointed Senators Key, of Monticello, Fetzer, of Guyton and Colson, of Brunswick, to confer with Representative Harris, of Richmond, Dickey, of Gordon, and Scott, of Thomas county. The conferees probably will meet today.

A senate bill providing for diversion of 60 per cent of the auto tag receipts to the equalization fund of the common schools Monday was approved by the senate committee on education.

In its first afternoon session, the senate passed bills permitting the state to file a bill of particulars in aid of indictment, providing waiver of indictment and trial on accusation, prohibiting officials of the state from being on more than one pay roll, and amending the indeterminate sentence law so as to require the judge instead of the jury to fix the punishment.

Narcotic Law Passed.

The senate, at its morning session, passed the uniform narcotic law and adopted the Sims bill requiring the marking of flour as inferior if it contains more than one-half of 1 per cent ash.

The salary bill was amended so as not to apply to officials whose salaries are fixed at $2,000 by the constitution and supplemented from other sources.

Senator Cail and Boykin introduced a bill requiring candidates for state offices to debate from the same platform in each state senatorial district and make no additional campaign speeches.

The house adopted a clause designed to prevent nepotism in state departments, restricting payment of salaries to relatives of the third degree of department heads.

Loan-Legalizing Bill Passed.

The senate passed the house bill defining fruit trees and resin as growing crops in order to legalize loans to farmers from the Federal Farm Loan bank.

A resolution lamenting the death of Mayor Cermak, of Chicago, was adopted by the senate. Bills offered by Senator Sims providing joint trial of defendants jointly indicted, appeals by the state on demurrer, and amendment to indictments were defeated in the senate. The bill by Evans, of McDuffie, legalizing suspension of misdemeanor sentences also was defeated.

The Sisk investigating committee probably will hold its concluding session on the probe of alleged sale of jobs in the agricultural department today.

A public hearing on the Atlanta sewer district bill which has passed the senate will be held at 7:30 o'clock Thursday night in parlor H, Piedmont hotel, by the counties and county matters committee of the house.

Scrip Is Being Printed For 3 Atlanta Banks

Paper Will Be Ready When Institutions Reopen Friday—Banks' Change Depot Kept Busy—Country Bankers To Meet.

Printing presses were turning out thousands of dollars in scrip Monday which will be ready for issuance when Atlanta banks reopen Friday, if they do not reopen before that day. The scrip may not be used, as Secretary of the Treasury William Woodin announced in Washington Monday that the federal government hoped to have the situation in such shape by Friday as to warrant business on a normal basis.

R. Clyde Williams, president of the Atlanta Clearing House Association, spent Monday in conference with heads of the member banks and at the close of the day said that no authority to open before Friday has been asked of Secretary Woodin.

Governor Eugene R. Black, of the Federal Reserve bank here, said it was up to the local banks when they would open under the terms of the modified holiday order issued Monday by the president.

As Atlanta waited, New York bankers announced that their institutions would be reopened today and business transacted with scrip as the medium of exchange. Other cities followed suit. Late Monday afternoon seven leading Miami banks telegraphed Secretary Woodin for authority to reopen for business on a cash basis. Under the order of the president no gold or gold certificates will be permitted to go out of the bank. Other currency, however, may be used for specific purposes.

The head of the Atlanta Clearing House declined to say how much scrip was being printed for circulation here or where it was being printed. However, it was learned late Monday that the banks had asked Chief of Detectives A. Lamar Poole to make available today five detectives who will be used to guard the scrip until it has been transferred from the printing plant to the bank vaults.

Immediately after the modified order of the president was received here the Atlanta members of the clearing house, which are the First National bank, the Citizens & Southern National and Fulton National, threw open

Continued in Page 4, Column 5.

WILLIAM BUTLER NAMED FIRE CHIEF

First Assistant Succeeds Terrell; Installment Tax Payments Approved.

First Assistant Chief William Butler Monday afternoon was elected by city council to head the Atlanta fire department as chief, succeeding the late Chief John Terrell, who died of injuries received in an automobile accident while answering a false alarm. Chief Butler's election was unanimous. No opponents were offered for the post.

Council also voted to abolish one of the six assistant chiefs of the fire department, in order not to fill the vacancy created by elevation of Chief Butler. The body referred to the board of firemasters a proposal by Alderman G. Everett Millican to elect chiefs and assistant chiefs of the fire department in the future for a six-month probationary period.

Other important actions taken by council Monday were as follows:

1. Passed a proposal permitting payment of city taxes in 10 monthly installments.

2. Referred to the finance committee a proposal by Alderman W. W. Waits, chairman of the electric lights committee, to increase the electrical appropriation by $22,500 in an effort to turn on the whiteway lights. In compliance with a request of Mayor James L. Key, who said that no funds are available for the purpose, the Georgia Power Company Monday night turned on the whiteway lights.

3. Adversed a resolution by Councilman H. Turner Loehr to substitute 250 candlepower lights for the 600 candlepower globes in the whiteway system in an effort to bolster

Continued in Page 3, Column 6.

New York To Issue Its Own Currency

STATE CAPITOL, ALBANY, N. Y., March 7.—(AP)—Governor Lehman was made virtual czar over the Empire State's vast banking resources by action of the legislature early today.

He made known at once that he had a plan for a temporary medium of exchange, aside from clearing house certificates, to be used in the present financial emergency, and will submit it in bill form to the legislature today.

The governor announced a plan providing for the formation of a statewide corporation with power to issue certificates to be used as money throughout the state.

He said formation of such a corporation is necessary as issuance of clearing house certificates by itself "is wholly inadequate to meet the needs of the state of New York."

'Scrip' Again in Household Lexicon, Proves Simple as It Is Secure

By JOHN L. COOLEY.

NEW YORK, March 6.—(AP)—Fitting nicely into the puzzle of present finances, a five-letter word that is to be synonomous for a time with money comes out of the dictionary and into the lives of Mr. and Mrs. Citizen.

You spell it "S-C-R-I-P," and its nature and use are just about as simple as that.

Scrip has a more formal and somewhat more accurate designation, but "clearing house certificate" is a little too cumbersome for a nation fond of nicknames.

In brief, scrip is emergency money, though it is not fiat money. It is backed not by gold or silver as such, but it is issued by groups of banks, known as clearing house associations, and has behind it the combined strength of those banks' assets.

It looks like money, too, though instead of engraved pictures of past presidents of the United States or the Lincoln memorial, the notes will probably be very undecorative, bearing, in addition to the denomination in a corner vignette, some such legend as this:

"Securities having been deposited with the clearing house committee of such-and-such a clearing house association, this certificate will be accepted by the member banks of said association at the sum named."

They will bear a date and a number and will be signed by clearing house officials. Their size will approximate that of dollar bills, and diferent values probably will appear on paper of different colors.

In many localities pay checks probably will be, cashed in scrip though cash may be used in some places, at least until facilities for issuing and circulating the special notes are completed.

Scrip will be available in small denominations, but not in fractional parts of a dollar. Arrangements for providing through the banks the cents, nickels, dimes, quarters and halves necessary to conduct of trade are being effected.

ROOSEVELT URGES BANK UNIFORMITY

Co-operation Among States Sought to Restore Normal Conditions

WASHINGTON, March 6.—(AP)—President Roosevelt today told the governors' conference that he desired to have a general banking situation as uniform as possible throughout the country.

"At the same time," the president told the state executives, "we want to co-operate with all the states in bringing about that uniformity. I have no desire to have this matter centralized down here in Washington any more than we can help."

The president said that in proclaiming a modified national banking holiday "there were four or five main objectives."

"The first one," he said, "was to prevent the withdrawal of any gold or currency."

He said in this connection the old war statute of 1917 had not been repealed and "we used it."

"The second objective," Mr. Roosevelt said, "was to provide some form of circulating medium for the country in addition to the outstanding currency, because a large part had been put into hiding. I have confidence the public will accept that circulating medium."

The president said some method should be provided by which banking can go on with new cash entering the institutions. He added that it had been proposed through the treasury that banks be authorized to accept the money so deposited to be withdrawn at any time."

The treasury later provided for this. "Recognized government bonds are as safe as government currency," President Roosevelt continued, "they have the same credit back of them and, therefore, if we can persuade people all through the country, when their salary checks come in, to deposit them in new accounts; which new accounts will be held in trust and the money kept in one of the new forms I have

Continued in Page 4, Column 7.

New York Solon Moves To Guarantee Deposits

STATE CAPITOL, ALBANY, N. Y., March 6.—(AP)—State Senator John J. Dunnigan, democratic leader, tonight introduced a bill in the New York legislature to set up a bank depositors' guarantee fund of $1,500,000,000. The fund would be administered by an organization to be known as the New York State Bank Depositors' Corporation.

The measure provides that the members of the state banking commission will become the directors of the depositors' corporation. The corporation would supervise and regulate all loans. It would make its own rules and regulations and settle all differences arising between bank and borrower or depositor.

BROKERS RECEIVE BUYING ORDERS DESPITE HOLIDAY

Rally in Stocks Brews With Exchanges Closed; Commodity Prices Advance Abroad.

By ELMER C. WALZER.

NEW YORK, March 6.—(UP)—That section of Wall Street devoted to dealings in stocks was cheerful today as orders to buy stocks at levels 1 to 3 points above Friday's last prices came in.

Brokerage offices were open today and the network of brokerage wires hummed with news of bank scrip progress and other items of interest for clients.

There was no trading in securities of any kind for that was expressly forbidden by the Stock Exchange. Violation would bring a severe penalty. This suspension will continue "until further notice." The curb exchange followed the stock exchange rule.

A special committee of the stock exchange governing committee was formed and immediately drew up regulations to apply the Roosevelt bank proclamation to members. It ruled that brokers could not pay out balances of clients; that deliveries of fully-paid securities could be made to customers; that members may receive United States currency in payment of debit balances, but no checks; that members may buy, sell, borrow, or lend unlisted securities outside the United States provided the transactions are for closing out existing commitments; that the date of members' contracts maturing the bank holiday be extended until further notice.

Along with such items as the foregoing the brokerage wires apprised their clients of the trend of the dollar abroad. In "bootleg" quotations, dollars were sharply down in comparison with the last official quotes. That was taken to indicate belief America had set a course that would result in going off the gold standard.

Commodity prices in foreign markets jumped upward. The price of silver, officially fixed in New York without dealings was 2 1-2 cents above the previous quote and a new high for the year. Winnipeg wheat and Liverpool wheat were strong.

As shorts watched the uptrend in commodities and the decline in the dollar, they became nervous and placed orders to buy stocks at prices 1 to more than 3 points above the closing levels Friday, the last session of the exchange.

Traders were further cheered by influx of buying orders from long as well as short traders. Some bargain hunters placed orders well under the previous closing prices in the hope the reopening of the market would bring in liquidation.

Considering the holiday, brokerage rooms were well attended during the day and traders waited eagerly for latest advices on the banking situation. The Clearing House Association here worked over plans for issuance of scrip while Governor Lehman conferred for hours with state legislative leaders and insurance officials. Lehman revealed he had a plan ready for submission to the legislature—providing some circulating medium for upstate banks—and awaited only approval of Washington before asking for the legislation.

Noted Surgeon Found Dead of Poisoning

NEW ORLEANS, March 6.—(UP) Dr. Walter E. Sistrunk, 49, noted Dallas (Texas) surgeon, was found dead in his room at the Hotel Roosevelt here late today, apparently from poisoning.

The prominent surgeon, who for 19 years was a member of the staff of Mayo Brothers' clinic at Rochester, Minn., was en route to Atlanta to address a group of surgeons and other medical men on "Vocal Infections," and had stopped in New Orleans for a brief visit with James Rauney, his brother-in-law.

A coroner's autopsy revealed suggestions of cyanide or bichloride of mercury, but no traces of a container, vial or bottle were found in the room.

Nation Takes It With a Grin Despite Scarcity of Change

NEW YORK, March 6.—(AP)—Quips, grins and tall stories were on the lips of Americans today as they went to a well they had not tapped since war days.

It was a well of extra resourcefulness, of ingenuity, of good humor. Human life, in spite of the shortage of cash, was finding ways of carrying on —as it has a way of doing always.

New York's millions, always eager for something new and something different, tackled the serious problems of the bank holiday almost with relish.

And tonight many dropped their last coins into subway turnstiles and went home to tell stories of strange experiences to wives who had had their own monetary problems during the day.

There was, for example, the driver of a cooperage truck, who was sent to deliver some barrels to a produce merchant. "Take them back."

The driver did some fast thinking. "How much is that big turkey?" he asked.

The price was $4.18. He took the bird and 14 cents in change, and left the barrels. When he returned to his plant he told his employer to deduct the $4.18 from his next pay, but the employer, also short of change, ruled otherwise.

"You don't need to take the turkey," he said with a grin. "I'll take it home myself."

One large chain of restaurants was so short of small change that it required waitresses to bring their tips to the cashier's cage whenever they totaled a dollar.

A Broadway restaurant advertised it would accept checks, postage stamps, money orders, express orders, and "other valuable securities" in payment for meals.

The drain on small change led a chain of cafeterias to post signs it would accept no bills larger than $5.

Delicatessen stores reported women by the hundreds were seeking to collect nickels and dimes on milk and gingerale bottles on which they had paid deposits.

Most of the legitimate theaters were accepting checks and some were taking I. O. U.'s attached to business cards.

Leniency in the collection of fines was extended in various city courts.

In the traffic courts, magistrates either reduced the size of fines or granted postponement of payments.

In federal court there were the usual number of prohibition law violators who faced fines of $25 to $100. A month's stay of sentence was granted.

A dearth of bankruptcy petitions in federal courts was explained in two ways—that many persons and firms expected federal legislation in the near future to solve their financial difficulties, or that the $30 to $60 fees, which must be paid in advance, could not be raised easily.

Mrs. Roosevelt Urges Courage, Common Sense

WASHINGTON, March 6.—(AP) In the first White House press conference that a president's wife has granted, Mrs. Franklin D. Roosevelt said today that the "time is one that requires courage on everybody's part—and common sense."

Asked for an expresson to the women of the country, in recognition of the national crisis, Mrs. Roosevelt first declined on the ground that it would be presumptious, but later pressed by the correspondents, she said:

"Women's duty is exactly the same as the men's duty. The time is one that requires courage on everybody's part—and common sense."

HOLIDAY AFFECTS MONEY EXCHANGES OF ENTIRE WORLD

American Travelers' Checks and Dollars Are Cashed at Nominal Rate in France and England.

By the Associated Press.

Markets and money exchanges throughout the world were affected by the declaration of a national banking holiday in the United States.

London—Britain watched developments with universal expressions of sympathy and confidence. Prime Minister Ramsay MacDonald told parliament that "no action of his majesty's government seems to be called for at the present moment." Banks and travel agencies took care of Americans in England who were dependent on dollar checks at a favorable nominal rate of exchange.

Paris—French officials and bankers said the trouble in America was "a nervous illness of the public." The dollar was unquoted. Tourist agencies cashed travelers' checks at a nominal rate of 24 francs to the dollar. The American Aid Society planned to relieve Americans unable to get money from home.

Rome—American residents and tourists were permitted to exchange dollar checks and drafts not exceeding $30 at a rate only slightly less favorable than last week's quotations.

Tokyo—Foreign exchange operations were suspended and stock exchanges in Tokyo, Osaka and Nagoya were closed except for limited dealings in Japanese government bonds. Raw silk exchanges in Yokohama and Kobe and other commodity markets, except rice, suspended operations.

Berlin—Financial circles expressed satisfaction, saying the gold standard in America apparently was safe. The boerse opened with hardly any business. Dollars were not quoted.

Toronto—Several Canadian banks paid a 15 per cent premium on American money in over the counter transactions.

Montreal—Canadian express companies announced they had stopped selling money orders payable outside Canada. Stocks pushed up vigorously in the last hour of trading on the stock exchange, rises being as high as four points.

Brussels—The American gold embargo was not considered by responsible Belgian financial quarters to be abandonment of the gold standard. Concerning Belgian bonds issued in the United States, it was learned authoritatively that the Belgian government will pay interest falling due in gold or its equivalent.

Berne, Switzerland—The National Bank of Switzerland issued a note saying that contrary to reports the exportation of gold from Switzerland was entirely free.

Shanghai—The tael was quoted at 33 1-2 American cents, against 29 1-4 on Saturday, with small business done. In view of the Roosevelt proclamation little banking business was done, except against cover.

Buenos Aires—Argentina's money basis was shifted from the dollar to the French franc. Several authorities said the value of the paper peso probably would be about 32 or 33 cents in American money when quotations were resumed, as compared with 25.7

Continued in Page 4, Column 5.

ROOSEVELT SEEKS MEDIUM TO MEET PAY ROLLS OF U. S.

Secretary of Treasury Says Banks May Honor Drafts for Food Shipments and Accept New Deposits.

ISSUANCE OF SCRIP IS EXPECTED SOON

Congressional Leaders Fall Into Movement to Give President Free Hand in Crisis.

By The United Press.

1.—Secretary of Treasury Woodin announces closed banks may reopen to accept new deposits which would be payable on demand.

2.—President Roosevelt outlines plans for economic recovery in address to governors of various states and receives their pledge of loyal support.

3.—Congress indicates will provide for an extension of the modified banking holiday when it meets Thursday and will ratify Roosevelt's action by proper legislation.

4.—At least a quarter of a billion dollars worth of clearing house certificates ready for circulation in New York city alone when permission is granted by secretary of treasury to use scrip.

5.—Civic and business leaders in all sections of country meet to plan means of remedying shortage of cash; various kinds of scrip ready to be adopted in many states.

6.—Despite no trading ban, Wall Street cheerful with orders to buy stocks at levels 1 to 3 points above Friday's last prices.

7.—Washington moves with war-time precision to protect gold supply and to promote confidence of the public in carrying on regular activities.

8.—Introduction of a bill in New York state senate which would establish a $1,500,000,000 corporation to protect bank deposits.

9.—Stock markets closed. Live stock markets closed. Wheat advanced.

By FRANCIS M. STEPHENSON.

WASHINGTON, March 6.—(AP)—The national banking holiday was relaxed tonight by the Roosevelt administration to open the institutions for new business and emergency payments on foodstuffs.

Keeping the precious gold supply of the nation still carefully locked in the vaults against hoarders and foreign raiders, President Roosevelt devoted himself today to easing the strain on the moneyless populace.

In his only public expression, he told the conference of governors assembled in the east room of the White House that one objective of the banking proclamation was "to provide some form of circulating medium for the country in addition to the outstanding currency, because a large part has been put into hiding." He added "I have confidence the public will accept that circulating medium."

By tomorrow is expected a system for clearing house certificates which are to serve as the medium of exchange during the crisis which the president expects to end completely

Continued in Page 4, Column 6.

The Weather

RAIN.

Georgia: Rain Tuesday; colder Tuesday night; Wednesday fair.

Local Weather Report.

Highest temperature	51
Lowest temperature	36
Mean temperature	44
Normal temperature	49
Rainfall in past 12 hours, ins.	.08
Deficiency since 1st of mo., ins.	.71
Deficiency since Jan. 1, ins.	2.27
Total rainfall since Jan. 1, ins.	8.26

	7 a.m.	N'n.	7 p.m.
Dry temperature	36	46	47
Wet bulb	32	39	44
Relative humidity	69	52	83

Reports of Weather Bureau Stations.

STATIONS AND STATE OF WEATHER	Temperature 7 pm.	Temperature High	Rain 12 hrs Ins.
ATLANTA, rain	47	51	.08
Augusta, cloudy	58	62	.00
Birmingham, cloudy	52	52	.40
Boston, cloudy	32	34	.00
Buffalo, cloudy	34	40	.00
Charleston, cloudy	58	58	.00
Chattanooga, rain	46	50	.10
Chicago, cloudy	38	40	T.
Denver, cloudy	50	56	.00
Galveston, clear	56	58	.02
Helena, cloudy	42	42	T.
Jacksonville, cloudy	64	66	.00
Kansas City, rain	36	38	.26
Macon, rain	54	62	.12
Memphis, rain	48	50	.90
Miami, cloudy	70	70	.00
Minneapolis, cloudy	34	34	T.
Mobile, cloudy	58	62	2.98
Montgomery, rain	52	56	1.10
New Orleans, clear	54	64	1.90
New York, cloudy	38	44	.00
Oklahoma City, rain	36	38	.02
Phoenix, cloudy	72	74	.00
Pittsburgh, cloudy	52	56	.00
Raleigh, cloudy	52	60	.00
San Francisco, cloudy	58	64	.00
St. Louis, rain	42	44	.96
Savannah, cloudy	60	64	.01
Tampa, cloudy	70	74	.00
Toledo, cloudy	36	44	.00
Vicksburg, cloudy	50	52	.68
Washington, cloudy	42	52	.00

GEORGE W. MINDLING, Meterologist, Weather Bureau.

Paraguayans Favor War Declaration

ASUNCION, Paraguay, March 6.—(AP)—The chamber od deputies tonight unanimously approved a formal declaration of war against Bolivia in the Gran Chaco border warfare.

The senate previously had given its assent to the proposal.

For months Bolivia and Paraguay have fought over the Gran Chaco, with many casualties on both sides.

The administration of President Ayala, by the legislative action, was authorized to declare war when it deems such a move feasible.

Mothers! to reduce your family "Colds-Tax," follow Vicks Plan for better Control-of-Colds.

use VICKS Nose & Throat DROPS — VICKS VAPORUB

To PREVENT many Colds — To END a Cold Sooner

LEADERS MOURN AT WALSH'S BIER

U. S. Dignitaries Pay Homage to Montanan at State Funeral.

By DON J. KIRKLEY.

WASHINGTON, March 6.—(AP)—About a flower-banked bier in the senate chamber, dignitaries of church and state bade a sorrowing farewell today to the late Senator Thomas J. Walsh, of Montana.

Beside the dully gleaming silvered-bronze casket near the vice president's desk in the chamber in which Walsh served 20 years, sat the members of his family in deep mourning.

A scant three feet away, President Roosevelt, hands crossed in his lap and head half-bowed, added his homage to the memory of the quiet Montana legislator whom he had chosen to be his attorney-general.

Clothed with all the dignity of their robes of office. Chief Justice Hughes and associate justices of the supreme court likewise sat in reverent silence.

Members of congress, the cabinet, the diplomatic corps and the commanders of the military services, too, were present. Mrs. Roosevelt looked on from the presidential gallery, while hundreds of others less notable watched from the other galleries.

Archbishop Michale J. Curley, of Baltimore, assisted by Bishop John McNamara, of Washington, the auxiliary bishop of Baltimore, and other prelates in the colorful robes of their ranks, officiated at the obsequies with the impressive ritual of the Roman Catholic church.

Senator Walsh's widow, the former Senora Nieves Perez Chaumont De Truffin, of Havana, to whom the senator was wed but a few days before his death Thursday morning, had to be assisted from her place by her son, Marcial Truffin, and John Walsh, the senator's brother, as the ceremonial ended.

Other members of the family retired immediately to the Walsh apartment here to compose themselves for the long journey to the final resting place in Helena, Mont., which began this afternoon. Mrs. Walsh, the widow, was placed under a doctor's care and did not attempt the journey.

After services in the Catholic cathedral at Helena on Thursday morning, burial will be solemnized in the Resurrection cemetery by the side of the senator's first wife, who died in 1917.

Business Women Hail Miss Perkin's Selection

RICHMOND, Va., March 6.—(AP) Mrs. Geline MacD. Bowman, of Richmond, national president of the Federation of Business and Professional Women's Clubs, today extended to President Roosevelt an expression of gratification at his appointment of Miss Frances Perkins, of New York, as secretary of labor.

"I send you the assurance," Mrs. Bowman wrote the new president, "that this organization of 60,000 business and professional women is deeply gratified at your appointment of Miss Frances Perkins as secretary of labor."

DAN PERKERSON, PIONEER, PASSES

82-Year-Old Atlantan Was Member of Prominent Georgia Family.

Dan Perkerson, 82, a member of one of the most prominent families in Fulton county and a pioneer citizen of Atlanta, died Monday afternoon at his residence at Perkerson House, Perkerson road, near Sylvan Hills. He had been in failing health for several months.

Mr. Perkerson was born and reared in the house in which he died. His parents were pioneers in Atlanta and his family has been instrumental in building and developing the city of Atlanta. For many years Mr. Perkerson was engaged in the wholesale grocery business and later was a deputy sheriff of Fulton county. He had been retired for some time.

Funeral services are to be held at 2:30 o'clock this afternoon at the chapel of Harry G. Poole. The Rev. A. E. Silvey will officiate and interment will be in Mount Zion cemetery.

Nephews who will act as pallbearers are: W. T Perkerson, vice president of the First National bank; E. J. Perkerson of the county tax collector's office; H. M. Perkerson, city tax assessor; Angus Perkerson, magazine editor of the Atlanta Journal; Dr. W. L. Gilbert, a member of the board of county commissioners, and H. W. Gilbert, Fulton county tax accessor.

A meeting of the Fulton county board of commissioners, scheduled to be held Monday afternoon, was postponed because of Mr. Perkerson's death.

Mr. Perkerson was a brother of the late Angus M. Perkerson, former sheriff of Fulton county; the late Dempsey Perkerson, John Perkerson, Mrs. J. S. Gilbert and Miss Nan Perkerson, all widely known in Atlanta.

He is survived by two sisters, Mrs. Elizabeth Butler and Mrs. Alice Lyle, with whom he resided at the family home; his six nephews and the following nieces: Mrs. H. O. Barth, of Jersey City, N. J.; Mrs. Hattie J. Moore, Mrs. George W. Taylor and Miss Annie Belle Gilbert, of Atlanta.

Derelict Organist, Seeking Shelter, Thrills Fashionable Congregation

MACON, Ga., March 6.—(AP)—He was just a shabby old tramp seeking shelter from the cold, but the fashionable congregation of the First Presbyterian church remained long after the evening service to hear him play the pipe organ with the touch of a master.

All the emotions known to humankind were sounded by the white-haired, stooped musician whose gnarled fingers belied their nimbleness. The crowd sat with bated breath and not a few wiped tears away.

The men's Bible class was meeting in the church late Sunday afternoon and the old man came in. He apologized with the explanation "I just had to get out of the cold."

They gave him coffee and food and then he spied a piano.

Would they like to hear him play?

They would. But their acquiescence was born of the kind sort of tolerance that humors an old person.

They found out differently in a moment. The stranger played a few notes and the crowd gathered around him, begging for more. Dr. W. R. Mackay, pastor of the church, asked him to return for the night service.

He did, and when the sermon was finished and the benediction pronounced, he climbed to the choir loft.

He seemed to be in militant mood at first and stirring marches came with a tremolo that jarred the floor.

Then he changed like a torrid sun slipping behind summer clouds and swung into "When You and I Were Young, Maggie." The church was still as death when the last note died away.

Sentimental tunes beloved by Scotchmen came in quick succession and then the music was interrupted.

"If I were in the theater, I'd play the 'Highland Fling,'" the old man said.

"Go ahead! Play it!" replied Dr. Mackay who speaks with a strong Scotch accent.

And play it he did. The congregation hummed and kept time with their feet. People came running in from the street.

The gaiety ended with a crescendo and busy fingers fell limply. The tramp had changed moods again.

"The Last Rose of Summer"—the old organ seemed to fairly speak "thus, soon may I follow when friendships decay and from love's shining circle the gems drop away."

"Home Sweet Home" ended the concert. The crowd cried for more but the musician was through. Dr. Mackay pressed money into his hands as he shuffled down the aisle toward the door.

Some caught up with him at the entrance and pressed him with questions. Finally, he told them his name is J. B. Frazer, 72 years old. He said he played organs in theaters for years but is without a job, a home or relatives.

GEORGIA B. W. M. U. TO MEET AT FORSYTH

400 Women to Attend Annual Convention at Bessie Tift.

FORSYTH, Ga., March 6.—The annual convention of the Georgia Baptist Women's Missionary Union will open at 2 o'clock Tuesday afternoon at Bessie Tift College and continue through Thursday.

Approximately 400 women representing hundreds of missionary societies will be in attendance.

Bessie Tift is acting host in the absence of its students on spring holiday vacation.

Mrs. Ben Thompson, Madison, president of the union; Mrs. A. F. McMahon, corresponding secretary missionary Christian young people's leader, and other leaders in the work arrived Monday afternoon for advance executive conferences.

Mrs. W. J. Cox, of Memphis, southwide president of the Baptist missionary unions, was scheduled for three addresses but has been kept home on account of the illness of her husband. Miss Kathleen Mallory will speak twice on the program in Mrs. Cox's place.

Other important speeches will be made by Dr. J. E. Sammons, president of the Georgia Baptist convention, and Dr. T. W. Ayers, for 25 years a missionary in China.

Mrs. W. J. Neel, for 20 years president of the organizations now known as the Bessie Tift faculty, will welcome the convention on behalf of the college.

Venue Change Plea Delayed in Scottsboro

SCOTTSBORO, Ala., March 6.—(AP)—Decision on a motion for a change of venue for seven of nine negroes indicted in the "Scottsboro attack case," today was delayed as defense counsel unexpectedly filed a motion to quash the indictment because negroes "were excluded from the grand jury."

The motion to quash was filed by Irvin Schwab, of New York, one of the attornews employed by the International Labor Defense to defend the negroes, who contended that exclusion of negroes from the grand jury was unfair to the defendants.

AT THE FIRST SNEEZE USE Mistol NIGHT AND MORNING

Fight COLDS 2 ways

AND PUT Essence of Mistol ON YOUR HANDKERCHIEF AND PILLOW IT'S NEW

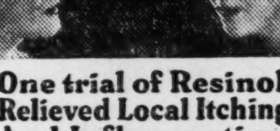

One trial of Resinol Relieved Local Itching And Inflammation

"Sometime ago," says a Resinol user, when suffering from local itching and inflammation due to uric acid, I tried Resinol Ointment. The first application gave me relief and in a short time all the trouble disappeared. Since then, each night I have applied a very little Resinol to these tender parts, as a preventive, with most satisfying results."

FOR FREE SAMPLE and new Skin Treatment Booklet, write to Resinol, Dept. 93, Baltimore, Maryland.

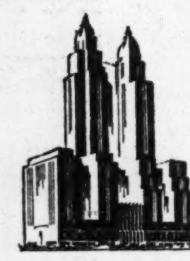

More important business is transacted at The Waldorf than at any other hotel in the world ... not alone because of its prestige and perfect appointments, but because the service establishment accomplishes much towards the business efficiency of a trip. Instantaneous, painstaking attention to the individual.

THE WALDORF-ASTORIA

PARK AVENUE • 49TH TO 50TH STS • NEW YORK

RATS ROACHES BED BUGS VERMIN of All Kinds Destroyed

Phone WAlnut 1050

WE KEEP PREMISES SANITARY

Our methods of extermination and fumigation are guaranteed. More than 25 years of service to property owners of the south attests to our ability. Charges moderate.

CREATORS OF SANITATION — ORKIN — EXTERMINATING COMPANY INC.

TODAY ONLY WARREN'S CASH-RAISING SALE

EGGS DOZ. .12 — Day old, strictly fresh, any amount

HENS .10 — Young, fat and tender, long as they last — LB.

Try to buy them wholesale at this price! You won't be able to do it.

WARREN'S

New Co-Ed Head.

Miss Mary E. Crane, of Savannah, newly-elected president of the University of Georgia Women's Government Association. She is a leader in campus activities, and is a member of the Chi Omega sorority.

Negro's Body Found.

The body of an unidentified negro was discovered late Monday in the underbrush across from the fair grounds between Stewart and Lakewood avenues. County police who made the discovery said that the negro seemed to have been dead for several weeks, and they could not ascertain the manner of his death. The body was removed to an undertaking parlor and the coroner notified.

Senate Bills

S. B. 232, by Hutcheson, 44th—Combining offices of tax receiver and tax collector of Walker county into the office of tax commissioner. Counties and county matters.

S. B. 233, by Cail, 17th, and Boykin, 29th—Providing certain requirements and restrictions of political parties for conducting state-wide elections. Privileges and elections.

S. B. 234, by Dorminy, 45th—Amending the charter of Fitzgerald, providing for method of selecting official organ. Municipal government.

S. B. 235, by Hutcheson, 44th—Creating the office of commissioner of roads and revenue of Walker county. Counties and county matters.

S. B. 236, by Hutcheson, 44th—Repealing an act creating a board of commissioners of Walker county. Counties and county matters.

S. B. 237, by Robertson, 3d—Creating a board of county commissioners of White county. Counties and county matters.

S. B. 238, by Robertson, 3d—Repealing an act of 1929 creating a board of commissioners of White county. Counties and county matters.

Senate Resolutions

S. R. 96, by Fetzer, 1st—Regretting the death of Mayor Anton J. Cermak, of Chicago. Adopted.

House Bills

The following bills and resolutions were introduced in the house and referred to committees:

H. B. 763, by Hartsfield, of Fulton—To consolidate offices of tax collector and tax receiver in Fulton, and create of it the office of tax commissioner; salaries to be fixed by county board. County and county matters.

H. B. 764, by Barrett, of White—To repeal act creating county board of commissioners of White county. Counties and county matters.

H. B. 765, by Barrett, of White—To create a new board of commissioners for White county. Counties and county matters.

H. B. 766, by Decatur Delegation—To amend charter city of Bainbridge. State of republic.

H. B. 767, by Washington Delegation—To amend charter of town of Deepstep. General judiciary No. 1.

H. B. 768, by Minchew, of Atkinson—To amend act creating county board for Atkinson county, to provide for supervisions of accounts, etc. Counties and county matters.

H. B. 769, by Pound, of Hancock—To repeal Paragraph 6, Section 1211, civil code, relative to tax collectors. General judiciary No. 1.

H. B. 770, by Pound, of Hancock—To strike from general tax act subdivision (a) relative to relief of female voters. Ways and means.

H B. 771, by Pound, of Hancock—To abolish office of county treasurer of Hancock county. General judiciary No. 1.

H. B. 772, by Thompson, of Muscogee—To amend act fixing term of city commissioners of city of Columbus, so as to fix term time at two years. Special judiciary.

H. B. 773, by DeKalb Delegation—To provide new charter for town of Stone Mountain. Municipal government.

H. B. 774, by Moore, of Clayton—To amend act establishing city court of Jonesboro. Special judiciary.

H. B. 775, by Rawlins, of Ben Hill—To amend act revising charters of Fitzgerald. Municipal government.

H. B. 776, by Dobbins, of Morgan—To revise downward salaries of mayor and council of Madison. Municipal government.

H. B. 777, by Twitty, of Ware (by request)—To regulate the business of collecting in Georgia, to define collection agencies, etc. General judiciary No. 2.

H. B 778, by Lanier and Harris, of Richmond—To change from fee to salary system in certain counties. Amendments to constitution.

H. B. 779, by Lanier and Harris, of Richmond—To repeal act creating board of commissioners Richmond county. Amendments to constitution.

H B. 780, by Lanier and Harris, of Richmond—To create new board commissioners for Richmond county. Amendments to constitution.

H. B. 781, by Carroll Delegation—To amend act revising system of public schools in Carrollton. Municipal government.

House Resolutions

H. R. 176-768-A, by Simms, of Brooks, and others—To amend constitution so as to authorize legislature to fix salaries of all constitutional officers. Amendments to constitution.

Restricted Banking Statement of Woodin

WASHINGTON, March 6.—(AP) The text of Secretary of the Treasury Woodin's proclamation allowing restricted banking business follows:

"Any banking institution may handle and collect drafts or other documents in connection with the shipment transportation or delivery of food or feed products, may pay out or permit the withdrawal of such amounts of currency as shall be necessary in the judgment of such banking institution in connection with such shipment, transportation or delivery of food or feed products and may perform such other banking functions as may be essential to the shipment, transportation or delivery of food or feed products, provided, however, that no banking institution shall pay out or permit the withdrawal of any gold or gold certificates.

"All banking institutions may allow their customers free access to the safety deposit boxes and safes rented to such customers.

"All banking institutions may upon request return intact and without restriction all cash, checks and other items delivered for deposit or collection which were received after the last closing of business hours and have not been entered on the books of such banking institutions.

"All banking institutions may continue, in accordance with usual practice to cash checks drawn on the treasurer of the United States, provided that no gold or gold certificates shall be paid out.

"Any banking institution may accept payments in cash or any other form acceptable to it on account or in settlement of obligations payable at or to such institution.

"All federal reserve banks and all other banking institutions (are authorized) to make change by the exchange of currency and-or coins of various denominations for an exact amount of currency and-or coin of other denominations, but no gold or gold certificates shall be paid out in making change."

Two Professors Named.

Announcement was made Monday by John Hope, president of Atlanta University, of the appointment to the faculty of William H. Dean Jr. to the department of economics and Rayford W. Logan to the department of history. Dean is a graduate of Bowdoin College and Harvard University, and Logan is a graduate of Williams College. Both men belong to the Phi Beta Kappa honorary scholarship fraternity.

Quickest Relief for HEAD COLDS Sinus Trouble

Don't keep on sneezing, sniffling and blowing your nose again and again. Get quick and pleasant relief with Penetro Nose and Throat Drops. Contains ephedrine and other special medication. Clinically tested and approved by leading nose and throat specialists. Penetro Nose and Throat Drops stops spread of germs, opens up congested nasal passages, soothes inflammation and enables you to breathe easier.

Generous size bottle at 25c. • *Your druggist also has the large size bottle at 50c*

PENETRO NOSE AND THROAT DROPS

PENETRO, the mutton suet salve, is vastly superior to ordinary cold salves because it penetrates 4 times deeper to drive out colds quicker. It's stainless and snow-white. Ask for it by name: PENETRO, 25c a jar. The 50c Economy size contains three times as much as the 25c size. The $1 Family size contains seven times as much as the 25c size.

1 MINUTE TO *Shape*

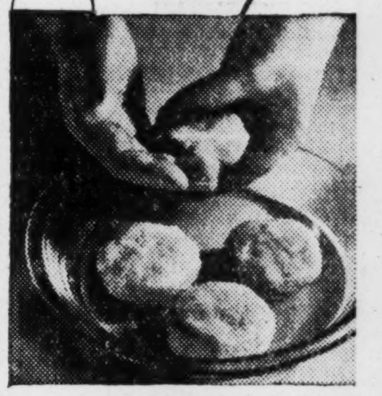

1 MINUTE TO *Fry*

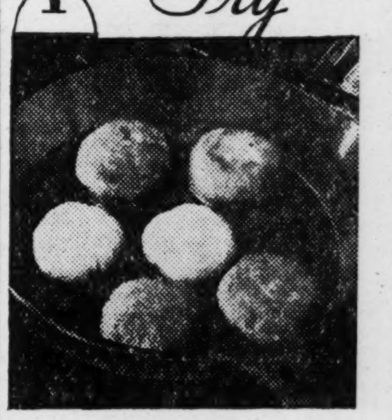

1 MINUTE TO *Serve*

CRISP CODFISH CAKES

AND never did you spend three minutes to turn out a better meal! Gorton's rich blend of fresh sea cod and fine Maine potatoes comes to you ready-cooked, ready-seasoned, ready for you to shape, and fry, and serve.

Deep-fry crisp and crunchy balls. Pan-fry round and tempting cakes. Either way, you never tasted more exciting codfish cakes.

Get out your can-opener and get busy today—shape, fry, serve these crisp codfish cakes!

Gorton's *Ready-to-Fry* CODFISH CAKES

FREE! New cookbook. Mail the coupon!

GORTON-PEW FISHERIES CO., LTD. Department 63, Gloucester, Mass.

I want to treat my family to "Delicious Fish Dishes." You may send me your cookbook FREE.

Name..........

Address..........

City.......... State..........

Luckies Please!

Monte Carlo, Monaco

In every corner of the world, both here and overseas, wherever you find joy in life, 'tis always "Luckies Please"

Character and mildness... the Lucky combination

Wherever you find joy in life... there you find Lucky Strike. For Luckies offer you *Character*—tempting flavor and the full, smooth quality of the finest tobaccos—the "Cream of the Crop".

But that's not enough. A cigarette should be *mild*. And so these fine tobaccos are subjected to the famous "Toasting" process. It is "Toasting" that makes Luckies mild—just as surely as fine tobaccos give Luckies character. And for these two reasons—character and mildness—"Luckies Please!"

because "It's toasted"

Copyright, 1933, The American Tobacco Company.

MASSACHUSETTS CITY SHOE WORKERS STRIKE

HAVERHILL, Mass., March 6.—(AP)—Between 5,000 and 6,000 Haverhill shoe workers today went on strike, thereby joining with the 3,500 workers who left their work in Lynn factories last week.

The workers of both Lynn and Haverhill seek improved working conditions and higher wages. About 1,500 of the Lynn strikers returned to work today after agreements had been reached with their employers.

Relieve Headache And Quiet Nerves In Three Minutes

When you have one of those violent, nerve-racking headaches, from inorganic causes, you can get soothing relief in three minutes with "B. C.," a reliable, pleasant-to-take remedy. "B. C." is prepared by a registered pharmacist, compounded on a different principle from most relief-giving agencies in that it contains several ingredients so blended and proportioned as to accomplish in a few minutes what we believe no one drug formula can do in so short a time. "B. C." should also be used for the relief of muscular aches and pains, common colds and neuralgia; for reducing fever and quieting a distressed nervous system without opiates, narcotics or such habit-forming drugs. Get "B. C." in 10c and 25c packages, wherever drugs are sold.—(adv.)

Kill the Cause Of Skin Trouble

This formula for skin diseases is astounding the most skeptical in the marvelous way it heals severe cases of Ringworm, Athlete's Foot, Eczema, Tetter, Itch and other parasitic skin troubles. The minute it touches the sore spot, you feel a soothing, cooling sensation; in a few days you marvel at how your skin has healed. If you suffer with skin diseases of any kind, get from any druggist a 60c box of Tetterine, and get relief or get your money back.—(adv.)

MADAM MINGY, PALMIST

Gives advice on all affairs of life—such as love, marriage and business speculations of all kinds.

Special Readings 50c

Satisfaction guaranteed. 638 McDonough Blvd.

(Take Federal Prison car to end of line. Look for sign).

Private rooms for white and colored. Reading daily and Sunday. 9 A. M. till 9 P. M.

800 Chevrolet Dealers Meet Here Today To Prepare Their Spring Campaign Plans

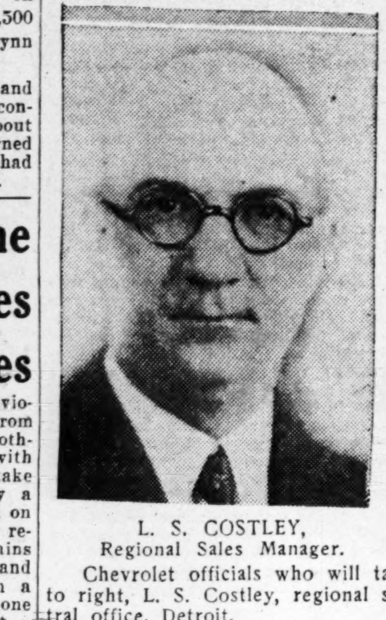

L. S. COSTLEY, Regional Sales Manager.

C. G. SMITH, Atlanta Zone Sales Manager.

H. B. HATCH. Central Office, Detroit

Chevrolet officials who will take an active part in today's sales meeting at the Erlanger theater. Left to right, L. S. Costley, regional sales manager; C. G. Smith, Atlanta zone sales manager H. B. Hatch, central office, Detroit.

More than 800 Chevrolet dealers and their salesmen of the Atlanta zone are meeting in Atlanta today at 9 o'clock at the Erlanger theater to lay plans for the spring selling campaign of the company. C. G. Smith, Atlanta zone manager, has charge of the meeting. The gathering is the regular annual get-together of Chevrolet dealers and factory officials, and is a program of elaborate spring meetings held by the company with dealers and salesmen all over the United States, Mr. Smith said.

In today's program company officials will outline complete plans for the spring selling season, and reveal details of campaigns prepared for the coming months, Mr. Smith explained. He pointed out that Chevrolet is now launching a drive designed to keep the company in its position of leadership, a place it has enjoyed in four out of the past six years. He stated further that registrations for the year to date show Chevrolet embarked on another year of outdistancing all other companies in the production and sale of automobiles.

In today's session, devoted entirely to business discussions, the field organization will hear details of every phase of the operation of a retail merchant's establishment, major interest centering on such things as service, selling used cars, a general management of the dealer's business, and exact procedure on how to run a balanced and profitable operation, Mr. Smith stated.

Dealers Attending.

Dealers and salesmen in attendance will be drawn from the state of Georgia and western South Carolina. Assisting Mr. Smith in the conduct of the meeting will be A. C. Baum, assistant zone manager; A. K. Dearing, zone sales promotion manager; G. L. Davenport, zone parts and service manager; R. H. Norman, zone accounting manager; W. C. Farmer Jr., zone truck and body manager; F. C. Garrard, zone car distributor; E. T. Richter, zone office manager; G. G. MacRobert, zone assistant parts and service manager, and zone representatives Marvin Hoffman, of Atlanta; O. H. Henderson, Rome; J. H. West, Greenville, S. C.; S. W. Gunnison, Macon; R. E. Newsom, Albany; J. M. Collins, Dublin; W. G. Lang, Augusta; W. H. Calhoun, Atlanta, and W. H. Bowen, Augusta.

Mr. Smith stated that he was going into the year 1933 with the dealer organization in the Atlanta zone with more confidence than he has gone in any year in the past, due to the fact that used car inventories have been reduced to a minimum, that fixed expenses have been controlled and that the dealer organization has a well-trained, keen sales and service organization and that Chevrolet Motor Company is producing for its dealer organization the best product in the history of the company.

Meetings in other southern points are being held by L. S. Costley, regional manager of the southeastern region, who is conducting Chevrolet's annual series of spring dealers' and retail salesmen's meetings throughout the southeastern region.

Mr. Costley, assisted by his corps of regional office assistants, consisting of W. E. Fish, regional truck and body manager; G. A. Sprackling, regional parts and service manager; J. M. Glass, regional sales promotion manager; F. G. Sease, regional accounting manager, and E. M. Smith, organization manager, have conducted already the annual Chevrolet meetings at Louisville, Ky.; Knoxville, Tenn.; Birmingham, Ala., and will arrive Tuesday morning in Atlanta, accompanied by a crew of 15 stage men and motion picture men with two carloads of scenery and equipment for dramatizing the regular annual spring dealers' and retail salesmen's meetings.

In these meetings Mr. Costley, with his crew of assistants, dramatizes for dealers and salesmen the proper methods of handling the Chevrolet dealers sales and service activities and general operations.

Mr. Costley and his crew of men will leave Atlanta at 8:30 o'clock tonight and arrive in Jacksonville for an annual meeting on March 8, and will leave Jacksonville and arrive in Charlotte for an annual meeting to be held there on March 9.

Wife Wins Fight With Kidney Acids

Sleeps Fine, Feels 10 Years Younger —Uses Guaranteed Cystex Test.

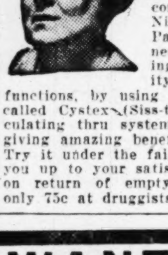

Thousands of women and men sufferers from poorly functioning Kidneys and Bladder have discovered a simple, easy way to sleep fine and feel years younger by combating Getting Up Nights, Backache, Leg Pains, Nervousness, Stiffness, Neuralgia, Burning, Smarting and Acidity, due to poor Kidney functions, by using a Doctor's prescription called Cystex (Siss-tex). Works fast, circulating thru system in 15 minutes, often giving amazing benefits in 24 to 48 hours. Try it under the fair-play guarantee to fix you up to your satisfaction or money back on return of empty package. Cystex is only 75c at druggists.—(adv.)

DO YOU WANT A MONTHLY INCOME?

A total of approximately $150,000,000.00 was paid monthly to thousands of American citizens in 1932, "a depression year," by one of the largest basic industries in the world.

You, too, can share in these profits and receive a substantial monthly income on a comparatively small investment.

Full particulars will be gladly furnished upon request and without obligation to you.

J. O. PARTAIN & COMPANY

Established 1910

INVESTMENT BANKERS

134 Peachtree Street — Telephone WAlnut 6013

DEMOCRATS ADOPT RIGID CAUCUS RULE

Roosevelt Receives Pledge of United Support by Both Houses.

WASHINGTON, March 6.—(AP)—From both halls of congress, President Roosevelt today received positive assurances that his emergency measures will have the unified support of his party's members.

Senate democrats agreed upon a rigid caucus rule under which the party's entire membership would be bound to support a particular measure whenever a majority of it votes in caucus that this be done.

Representative Rainey, who will be speaker of the house, asserted that the huge democratic majority there "will follow President Roosevelt's recommendations on all emergency measures."

The resolution offered by Senator Robinson to make a majority vote of future caucuses binding on the democratic membership to support executive recommendations was adopted 50 to 3, with Senators Costigan, Colorado; Long, Louisiana, and McGill, Kansas, voting in opposition.

Under the resolution, two-thirds of the 58 democratic senators would constitute a caucus, and a majority of that number would bind the membership, except where the proposition under discussion was "contrary to the conscientious judgment" of a senator or where it violated a pledge to his constituents This limitation is always placed upon a caucus rule, but when invoked there are generally few members who exercise it.

WILLIAM BUTLER NAMED FIRE CHIEF

Continued from First Page.

funds available for the lighting system.

4. Voted not to cut off water nor charge off discounts against citizens who offer checks in payment of water bills during the bank holiday.
5. Referred to the ordinance committee a proposal by Councilman John A. White forcing city officeholders to resign their positions when offering for administrative offices in the city, county or state governments.
6. Referred to ordinance and sanitary committees jointly a proposal by Councilman Frank Wilson repealing the recently enacted milk bottle ordinance.
7. Voted resolutions of sympathy in connection with the recent deaths of Fire Chief John Terrell and ex-Councilman A. J. Orme, and voted a resolution of sympathy to Councilman C. H. Sims, of the second ward, who is ill.
8. Referred to the police committee an effort to bar Atlantans under 18 years of age from attending public dances.
9. Approved a resolution by a special committee headed by Alderman Millican to pay salaries of attaches of the school department for February if and when salaries of other city employes are paid.
10. Adversed a proposal by the finance committee to donate $200 each to the Tech High school and 122nd infantry bands, which participated in the Roosevelt inaugural parade.
11. Passed a resolution asking the general assembly not to establish a sewer district in Atlanta's territory at this time.
12. Voted to bar police automobiles from proceeding into counties other than Fulton, DeKalb, Clayton and Cobb without having written orders from the chief of police or his assistant chiefs.
13. Approved award of city advertising for the year to the Atlanta Georgian.

The aldermanic board concurred in all matters passed to it from council and sent the measures to Mayor James L. Key for his sanction.

Named Fire Chief.

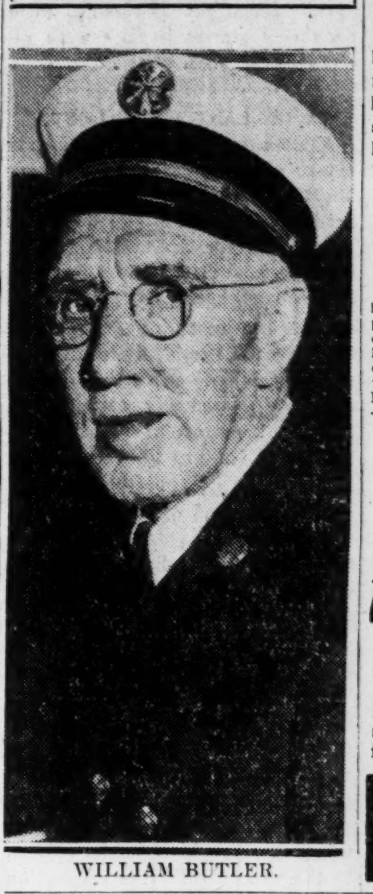

WILLIAM BUTLER.

NECK INFECTION ADDS TO HOWELL DANGER

WASHINGTON, March 6.—(AP)—Senator Robert B. Howell, of Nebraska, developed an infection in the neck today in addition to pneumonia but officials at Walter Reed hospital said he was "holding his own" despite his weakened condition.

Stomach Ulcers

Caused by Hyperacidity

3-Day Relief—No Operation

No need to suffer with ulcers due to hyperacidity, distress after eating, stomach pains, gas, sour stomach, indigestion or constipation. Von's Tablets aid Nature's healing power. Get them from any Jacobs drug store or write today for full information to ATLANTA VON CO., 736 Walton Bldg., Atlanta, Ga.—(adv.)

LUDEN'S SECRET FORMULA *for Quickest* COUGH RELIEF

For 35 years it has helped millions—and you'll find it only in Luden's. 5c

LUDEN'S Menthol Cough Drops

daughter. Cermak was in a coma for many hours before death.

As the full light of day came over the flower-bordered hospital lawn today, Edward F. Kelley, chairman of the South Park Board of Chicago, and close friend, stepped to the door of a sun porch where Cermak had lain several days in an oxygen room, and whispered: "He is gone"

CHICAGO PLANS HONORS FOR MARTYRED EXECUTIVE

CHICAGO, March 6.—(AP)—A saddened city planned a martyr's funeral for Anton Joseph Cermak tonight as mourning civic leaders worried over selecting a new helmsman for Chicago's government.

In the massive Chicago stadium, crepe draped in contrast to the gay colors and blaring music of last summer's political conventions, 30,000 will attend Friday the last rites for Mayor Cermak.

Led by city officials and councilmen, hundreds will march part way from the railroad station to the home where Cermak's wife died five years ago. There will be another procession when the body is taken Thursday morning to lie in state in the rotunda of the city hall for 24 hours.

Clerics of three faiths—a Methodist minister, a priest and a rabbi—will participate Friday morning in the funeral services in the stadium.

PARAMOUNT-PUBLIX LANDLORDS ORGANIZE

NEW YORK, March 6.—(AP)—Formation of a national committee to represent landlords of property leased to Paramount Publix Corporation, now in receivership, was announced today by Reynold Goodman, executive secretary of the committee.

Gray Hair

Best Remedy is Made At Home

To half pint of water add one ounce bay rum, a small box of Barbo Compound and one-fourth ounce of glycerine. Any druggist can put this up or you can mix it at home at very little cost. Apply to the hair twice a week until the desired shade is obtained. It imparts color to streaked, faded or gray hair and makes it soft and glossy. Barbo will not color the scalp, is not sticky or greasy and does not rub off.—(adv.)

Chapped Hands?

How to make them soft and smooth

Here is the economical, yet effective way modern-minded women keep their hands from chapping and getting rough.

After dish washing, and night and morning, they rub Mentholatum into the skin. This cooling, soothing ointment keeps the hands soft and smooth.

MENTHOLATUM

FREE DEMONSTRATION IN YOUR HOME OR OFFICE

MODEL 155

ATWATER KENT RADIO $24.90 COMPLETE

Combination Alternating and Direct Current radio. 5 tubes—3-gang condenser—5-inch electro-dynamic speaker—automatic volume control.

MEGAHEE & TOMLINSON, Jewelers

RADIO SALES AND SERVICE — DEL LYON, Mgr. Radio Dept.

14 AND 16 AUBURN AVE. WALNUT 3089

A Helpful Hint For Skin Health

Give your skin the protection of the best and safest soap. The experience of millions, during the past fifty years, tells you that your best choice is **Cuticura Soap**. Use it regularly every day; it not only cleanses but keeps the skin in good condition, freeing it from all cause of irritation.

Price 25c. Proprietors: Potter Drug & Chemical Corp., Malden, Mass.

NEWSPAPER IS BEST, RADIO EXECUTIVE SAYS

With the new administration taking a firm grip on national affairs, and with the banking situation in hand and on the way to stability, a definite end of the timidity on the part of the buying public may be expected within the next few weeks, in the opinion of Harry Boyd Brown, merchandising manager of the Philco Radio & Television Corporation, who arrived in Atlanta Monday to confer with southern division Philco executives, distributors and dealers.

Mr. Brown, considered one of the foremost advertising and merchandising authorities of the country, has been in close contact with the economic situation in every section of the country. He addressed a large group of Philco radio dealers at the Henry Grady hotel Monday evening, and discussed thoroughly advertising and merchandising methods that are bringing results today.

"In these days of rapid change," said Mr. Brown, when rapid turnover is so necessary, the daily newspaper becomes more and more important as an advertising medium. In any locality you have the outlet and on a day's notice, the newspaper can carry the advertising, selling message, to those thousands of prospects. Newspapers give you the best of merchandising flexibility for they permit you to get your story to the public on a moment's notice.

"In these days when more advertising should be done, more intensive specialized, planned selling should be done. Many concerns in an effort to economize are, in fact, quitting business and don't seem to know it. Instead of reorganizing, they are disorganizing. Instead of cultivating markets, developing business more intensively, they are practically withdrawing from those markets, seeking business by effortless methods that years ago they themselves proved to be inefficient."

Roosevelt Resigns Legal Connections

NEW YORK, March 6.—(UP)—Retirement of Franklin D. Roosevelt as a member of the law firm of Roosevelt & O'Connor was announced today in cards sent out by the concern. The firm said it would continue "general practice of law under the same name."

BODY OF CERMAK IS BORNE NORTH FOR FINAL RITES

Continued from First Page.

The indictment contained two counts. One charged that "from a premeditated design to effect the death of Franklin D. Roosevelt, he did kill and murder Anton J. Cermak by shooting him with a pistol." The other count alleges that with "premeditated design to effect the death of Anton J. Cermak, he did kill and murder him."

Although jailers declined to confirm whether Zangara had been informed about Cermak's death, it was learned from a reliable source the assassin had been told and showed no concern. He was quoted as saying: "Me no care. It was fault of that woman beside me." Zangara has said a woman struck his arm causing him to miss his aim at Mr. Roosevelt.

Cermak died peacefully, his family tearfully gathered at his bedside. Mrs. Floyd Kenlay, a daughter, held one of her father's hands. The other was clasped by Vivian Graham, a grand-

NEW! VICKS VORATONE ANTISEPTIC

at HALF the price of other Quality Mouth-washes

At your druggist's TRIAL SIZE 10¢ *(a 25¢ value)*

THE EQUITABLE LIFE ASSURANCE SOCIETY OF THE U. S.

THOMAS I. PARKINSON, President

393 SEVENTH AVENUE, NEW YORK, N. Y.

A Mutual Company Incorporated under the Laws of the State of New York

A Review of the

73rd ANNUAL STATEMENT

FOR THE YEAR ENDED DECEMBER 31, 1932

ASSETS		LIABILITIES AND RESERVES	
Cash (including Time Deposits $3,411,501.73 and Government Deposits $813,827.92)	$ 47,739,150.39	General Insurance Reserve	$1,307,394,320.00
Bonds	425,636,527.82	Other Liabilities	58,488,630.92
Guaranteed and Preferred Stocks	74,459,784.00	Dividends Apportioned to Annual and Deferred Dividend Policies for Distribution in 1933	41,554,566.00
Other Stocks	2,998,099.39	Surplus Awaiting Apportionment to Deferred Dividend Policies	50,887.00
First Mortgages on Real Estate	520,716,875.96	Contingency Reserve	64,208,603.02
Real Estate	38,393,906.42		
Loans on Society's Policies	305,340,869.37		
Premiums in Course of Collection, Interest and Rents Due and Accrued and other Assets	56,411,793.59		
	$1,471,697,006.94		$1,471,697,006.94

Securities are valued in accordance with the laws of the State of New York and the valuations prescribed by the National Convention of Insurance Commissioners.

TOTAL RECEIPTS for the Year		$354,742,953.61
TOTAL DISBURSEMENTS for the Year		285,169,910.46
EXCESS OF RECEIPTS OVER DISBURSEMENTS		$69,573,043.15
NEW INSURANCE PAID FOR IN 1932		$620,110,451.00
Ordinary	$465,755,264.00	
Group (new groups only)	154,355,187.00	
TOTAL OUTSTANDING INSURANCE, December 31, 1932		$6,665,098,062.00

ACCOUNTANTS' CERTIFICATE

The Equitable Life Assurance Society of the United States:

We have audited your books and accounts at your Home Office, continuously throughout the year ended December 31, 1932;

We have verified the Secured Loans by examination of the notes and contracts and the collateral held thereunder; the possession of the Bonds and Stocks owned; the Cash Balances at the Home Office by count of the cash in hand and by confirmations obtained from all depositaries; and

WE HEREBY CERTIFY that the accompanying Statement of Assets and Liabilities at December 31, 1932, and the Total Receipts and the Total Disbursements as shown for the year ended on that date, are in agreement with the books of the Society; that the Total Receipts and the Total Disbursements correctly summarize the recorded transactions during the year; and that, in our opinion, the Statement of Assets and Liabilities shows the true condition of the Society.

HASKINS & SELLS, Certified Public Accountants.

New York, February 14, 1933.

H. T. ADAMS, Agency Manager

Rhodes-Haverty Building, Atlanta

10% OFF

on every item at Davison-Paxon's

TODAY, Wednesday and Thursday

if you PAY CASH—

Buy the things you need NOW and SAVE MONEY!

DAVISON-PAXON CO.

ATLANTA—affiliated with MACY'S, New York

THE CONSTITUTION
CLARK HOWELL
Editor and General Manager.
Clark Howell Jr., Business Manager.

THE SOUTH'S STANDARD NEWSPAPER · CONSTITUTION · ESTABLISHED 1868

Entered at the Postoffice at Atlanta as second-class mail matter.

Telephone WAlnut 6565

SUBSCRIPTION RATES
By Carrier or Mail

Daily and	1 Wk.	1 Mo.	3 Mo.	6 Mo.	1 Yr.
Sunday	20c	90c	$2.50	$5.00	$9.50
Daily only	16c	70c	2.00	4.00	7.50

Single Copies—Daily, 5c; Sunday, 10c.

BY MAIL ONLY

Sunday	10c	45c	$1.25	$2.50	$5.00

R. F. D. and small or non-dealer towns for 1st, 2nd, 3rd zones only:
Daily (without Sunday) 1 year.....$5.00
Daily and Sunday, 1 year.......... 6.00

KELLY-SMITH COMPANY, national representatives, New York, Chicago, Detroit, Boston, Philadelphia, Atlanta.

THE CONSTITUTION is on sale in New York city by 2 p. m. the day after issue. It can be had: Hotaling's News Stand, Broadway and Forty-third street (Times building corner).

The Constitution is not responsible for advance payments to out-of-town local carriers, dealers or agents. Receipts given for subscription payments not in accordance with published rates are not authorized; also not responsible for subscription payments until received at office of publication.

Member of The Associated Press

The Associated Press is exclusively entitled to use for publication of all news dispatches credited to it or not otherwise credited to this paper and also the local news published herein.

ATLANTA, GA., MARCH 7, 1933.

ROOSEVELT ACTS.

Out of the drastic step taken by President Roosevelt in ordering a four-day holiday for the banks of the country will come general realization of two fundamental and encouraging facts—that the bottom has been finally and definitely reached and that the upward climb will be under a leader of dauntless courage and inspired vision.

Scarcely had President Roosevelt's promise of prompt remedial action, contained in his epochal inaugural address, been received by the people before the new cabinet had been sworn in and the new chief executive had issued proclamations striking at the very root of our national unrest.

The palliative measures which have been attempted to cure the nation of its ills have not done what was expected of them.

A major operation was needed to remove the cancer of financial insecurity and uncertainty, and the swiftness with which the president ordered the hospitalization of our financial system, while laying plans to bring it back to a sound and healthy condition, has had an immediate result in increasing, rather than decreasing, public confidence.

The people of the United States, from the highest financier to the humblest wage earner, have been living in a fool's paradise and not until a new start is made on a new basis of business and private life can the distress of the present be expected to disappear.

The mob hysteria which skyrocketed property values in Florida during the boom of 1924-25 was no greater than that which carried the production of raw materials and manufactured commodities throughout the country to unheard-of and unsupportable totals and which led to a frenzy of spending, waste and extravagance by governments, business and people.

As the collapse of the Florida boom punctured the fictitious land values in that state, making necessary a general and drastic revaluation of all property, so the stock market crash of 1929 put an end to the era of false standards throughout the nation.

Now the nation must do what Florida was wise enough to do and put the knife to the cancerous growth of unreal standards and valuations which have choked the life blood of the nation's prosperity.

That operation President Roosevelt promised in his epochal inaugural address, and he moved swiftly and surely towards its consummation when, 24 hours later, he issued proclamations calling the congress together in special session and suspending financial operations throughout the country pending the adoption of necessary regulations and legislation to insure that the promised "new deal" be launched on a sound and impregnable basis.

The incisiveness with which President Roosevelt spoke and the speed and firmness with which the new administration moved to check the fast-growing wave of national hysteria and to bring order out of chaos, has given life to new hope and new confidence.

The sudden change from an aimless, vacillating and impotent direction of the national ship of state to the fast-moving rush of events under a bold, able and courageous administration has had the effect of electrifying the public.

This aroused hope and confidence is reflected in the cheerful attitude of the people towards the inconveniences caused by the bank moratorium, by the universal belief that after four years of suffering, a direct and powerful attack will be made direct at the root of the nation's problems, and by the practical certainty that with the reopening of the financial institutions and the markets of the country both commodity and security prices will begin a steady climb.

New writers should feel encouraged. Magazines wouldn't print such silly stories if they were offered better ones.

A GALLANT FIGHT LOST.

Seldom has the nation watched more sympathetically and more hopefully a fight for life than the battle against death waged for 17 days by Mayor Anton Cermak, of Chicago, who died Monday morning in a Miami hospital.

Laid low by an assassin's bullet intended for President-elect Roosevelt, the chief executive of the country's second city waged a gallant fight against recurring complications, only to lose when gangrene put in its appearance.

From one end of the country to the other millions daily watched as the strong will to live enabled this outstanding public servant to successfully overcome first the shock of the wound, and then pneumonia, peritonitis and heart trouble.

As great a loss as is the death of Mayor Cermak, not only to Chicago but to the country, as a result of the improvement under his regime of conditions in the nation's second largest city, it will not be in vain if it crystallyzes public opinion to the necessity for the eradication of radicals and radicalism in the United States.

Men and women of the ilk of Zangara — communists, anarchists and bolshevists—are permitted to openly flaunt their seditious doctrines. They have flocked to this country by the thousands during the past ten years and here, under the guise of "free speech," are permitted to plot against the government of the country which has given them haven from the stern treatment accorded them in their native countries.

Atlanta has received widespread criticism, even from conservative sources, for the "harsh" treatment accorded the communists who attempted some two years ago to bring from their haunts in other states the seditious doctrines which they preach.

If the same stern and relentless pursuit and punishment had been meted out to these undesirables in other cities, our institutions would be safer and in all probability Chicago and the nation would not have had to bear the loss of this valuable public servant.

HITLER'S VICTORY.

As was expected, the Hitler cabinet was given overwhelming indorsement at the general elections held in Germany on Sunday.

The result was a foregone conclusion, because all opposition newspapers had been suspended during the campaign, public addresses by those opposed to the nazi government prohibited and the use of the radio denied to them. Without a method to present arguments, and under the watchful eye of the nazi storm troops, they had no chance to win at the polls.

The ratification of the "nationalist revolution" policy of Hitler undoubtedly means not only the early wiping out of communism in Germany but the death of the democratic form of government which has existed since immediately after the World War.

Two probabilities are ahead: the assumption of full powers by Hitler as dictator, with President Von Hindenburg as a figurehead, or a restoration of the monarchy, with perhaps one of the sons of the former kaiser as the nominal head but with Hitler as the real ruling authority—as with Mussolini.

The election means greater stability in the German government and iron control of the masses. It will tend to benefit world conditions. It is possible that Hitler's opposition to the provisions of the Versailles treaty and his open antagonism of France may more than overcome this beneficial effect in the immediate future; but, all things considered, fascist control of Germany will stabilize and strengthen economic and political conditions on the continent.

So many of the salvation schemes remind us that a depression is a low place that collects trash.

Shakespeare wouldn't have asked what's in a name if he had heard the stuff that some radio stars get paid for.

But we have the single tax now. They may call it a tax on this or that, but it all comes out of your income.

During that cold spell, Miami was the only town above 70—and it shivered like sixty.

Zoo people are funny. They shot a leopard that killed a keeper instead of letting him out on parole to get another.

Still, the naughty are useful. If all people were good, nobody could enjoy feeling superior.

There may be merit in the suggestion that western states secede. That trick once made cotton fetch a dollar a pound.

Selfish nationalism seems very wicked to the nations that yearn to help Uncle Sam finish his pie.

THE WORLD'S WINDOW

BY PIERRE VAN PAASSEN

Italy Looking Ahead.

That Signor Mussolini foresees the end of the present economic crisis is evidenced by the fact that he is proceeding to clean out all industries in the country which are not healthy or not susceptible of being placed on a paying basis even when normal times do return. For years nothing was heard of Italian industry. Mussolini realized that there was nothing doing on the world's industrial markets, and consequently focused his attention on agriculture, turning barren regions into productive soil, building roads and establishing modern centers of rural habitation.

The long years of slump revealed that many industries had been set up in Italy since the war which in reality had no power of resistance, no life-force and which consequently crumbled at the first onslaught or went under as the crisis prolonged itself. The first new industrial measure Mussolini has taken "in view of the coming era of rehabilitation" is a law which prohibits the installation of new factories without approval of the state. Secondly he has set up an "Institute for Economic Reconstruction," which examines rigidly every new industrial venture. By rigidly I mean rigidly. "We do not want anything useless in Italy," said the duce. "The crisis has shown that we had a lot of quite useless things. In that respect the crisis did us a favor. It helped us to get rid of a lot of dead things and cumbersome debris. Whatever cannot live and prosper by standing on its own feet has no right to live."

Since Italian industry has been hard hit and the banks have been lending heavily, something has taken place in Italy of which the world at large is not fully aware. Every industry that was helped by the banks had to admit the government as partner. Many industries passed completely into the control of the government, with a result that Italy is more and more approaching a system of state-capitalism. They call it "the corporate state" over there. That, in fact, is the aim of fascism at the present time.

(Copyright, 1933, for The Constitution.)

Health Talks

BY DR. WILLIAM BRADY

SENSE AND NONSENSE ABOUT NIGHTMARES.

Incubus, Dr. Webster informs us, was an evil spirit that lay on persons in their sleep. A good enough description of nightmare.

Incubus, sleep talking and sleep walking are all of the same general nature, and there is only an arbitrary borderline between these disturbances of sleep and petit mal epileptic spells. Epilepsy may be characterized by periodic fits or convulsions followed by unconsciousness or a stuporous or dazed state, these seizures being called grand mal. Or the subject may have mere lapses of consciousness lasting from a few moments to hours or days, without any convulsions, but just odd and inexplicable conduct or in some instances sudden "freezing" in the position the subject happens to be in when the seizure comes, and on regaining consciousness the victim has no recollection whatsoever of what has occurred during the seizure. This type of epilepsy is called petit mal.

Readers will please believe I mention epilepsy, not because I know anything about it or its treatment that is not better understood by any real doctor, but because I hope to dispel some of the popular prejudice about epilepsy. You know, it smooths down some of the snobbery and meanness in us all when we find that these much misunderstood troubles, epilepsy, insanity, cancer, congenital defects, may occur in any family, even our own, in fact are bound to occur in every family now and then.

Who shall say where to draw the line between nightmare and a frank petit mal?

Sleep-walking is ordinarily a mild disturbance and it ceases spontaneously after a while. But in some cases of psychic epilepsy or petit mal the victims have travelled far, even crossing the ocean and visiting a foreign country, during the lapse. After the spell is over they can recall nothing of the events that occurred while the spell was on. I know of no particular case, but I believe the victim of such a petit mal attack might assault or kill some person without any conceivable reason, and have no recollection of it after recovery. For that matter, I think an ordinary person with incubus might unconsciously inflict injury upon an innocent person, and have no recollection of the deed on waking.

Quite a stack of letters from readers assure me I have the gratitude of sufferers from migraine, for the suggestion to take the calcium lactate treatment. I hope this gratitude will withstand what I must say now. In my opinion migraine is a sensory equivalent of epilepsy, just as sleep-walking, nightmare, sleep talking and the fugue state above described is the psychic equivalent, and any such manifestation may appear in the offspring of a parent who contributes alcoholism or some other conventional strain of degeneracy to the hereditary genes.

(Copyright, 1933, for The Constitution.)

Steps to Avoid Scrapping of Railroads Are Urged by Atlanta Merchant

Editor Constitution: In newspaper dispatches it is stated that farmers of Bulloch county assembled in the courthouse at Statesboro and entered a vigorous protest against discontinuance of service on the 30-mile-long Savannah & Statesboro railroad. They are seeking to prevent the scrapping of this little road which is a feeder for the Central of Georgia, which, incidentally, is in the hands of receivers.

We must remember that the mass of the people are vitally interested in the continued and profitable operation of railroads for several reasons.

Through their deposits in savings banks and their interests in insurance companies of all kinds, the people are indirectly part owners of railroads inasmuch as the savings banks and insurance companies have invested largely in railroad securties.

We must overlook the vital need the state has for the large amount of taxes paid by the railroads, to the state as well as to municipalities and counties. Our schools and other institutions are, in a measure, absolutely dependent on these revenues for maintenance.

Every man, woman and child in Georgia is interested in railroad prosperity because they are stockholders in the state-owned Western & Atlantic railroad, valued at about $20,000,000, which brings to the state a revenue of approximately $600,000 a year.

While I am in the mercantile business, I am also a modest stockholder in Georgia railroads and at the same time I am a small stockholder in the truck and bus business. I believe that both industries can succeed and that there is a place for each in a proper co-ordination of the use of the rails and the highways.

Respectfully,
C. A. ALEXANDER.

The Easy Way To Become A Good Driver Is To Learn From the One Who Has No Wrecks

By Robert Quillen

The mistakes of the ignorant are pardonable, but there is no excuse for those who do a thing the wrong way when they know the right way.

When America began to arm for the war against Germany, there was nobody on this side of the Atlantic who knew the mechanics of modern warfare.

To train the draft army in methods of offense and defense used in our previous wars would have been unspeakably stupid.

Here was a problem, but the solution was too obvious to be overlooked. Experienced officers of the allied armies were invited to come over and teach our recruits their new trade.

So simple! And yet our country has forgotten how easily that problem was solved, and now is groping in darkness to find the solution of another problem that requires no greater degree of wisdom.

The problem is to restore faith in banks.

The foundation of all banking is confidence. Without the confidence of its depositors, no bank in America could survive a fortnight in good times or bad. Given the complete confidence of its depositors, no honestly managed bank would fail.

Lawmakers, eager to restore faith in banks, are devising many schemes to make them safe.

One of these schemes would guarantee deposits—which means, in simple terms, using the taxpayer's money to pay the cost of stupidity and crookedness.

Two states have tried it, and neither has yet finished paying for the experiment.

Other suggested plans may be good or evil. No man can know until they are tried. And the trying of new plans in times like these is playing with dynamite.

What, then, can we do?

Well, if thieves raid your hen roost and don't trouble your neighbor, wouldn't it be a good idea to examine the padlock your neighbor uses?

Canada's banks have survived. England has suffered more than America, yet her banks have stood like Gibraltar.

Are Britons more honest or more able than Americans? Perhaps not. But they have banking laws and customs that make banks safe places to keep money.

A man deserves suffering if he is too dumb to try the remedy that cured his neighbor.

(Copyright, 1933, for The Constitution.)

DAY BY DAY
In Georgia's History

Sixty-seven years ago today the Atlanta Canal and Waterworks was incorporated.

On March 14, 142 years ago, what great American visited Savannah and at what church there did he attend services?

For the two best 50-word original answers to the foregoing question, Loew's Grand theater co-operating with The Constitution, will award two pair of guest tickets. Answers must be mailed to the Day by Day Editor Constitution, and must bear a postmark date not later than midnight tomorrow.

"Rasputin and the Empress," starring the three Barrymore—John, Ethel and Lionel, will be the picture to which the first week's winners will receive guest tickets. The production begins Friday at the Grand.

Feels People of State 'Shockingly Disappointed' In Record of Legislature

Editor Constitution: Nearly sixty days ago when the members of the general assembly walked into the legislative halls of Georgia's capitol and took up their duties of carrying out the will of the people of your state, all Georgians were looking for action and quick action.

Just a few days hence, and two months will have passed into history since the opening of the lawmaking chambers and the historian who may hereafter record their achievements during those days will have no alternative but to smear those pages with blots of bickerings and petty politics, page after page of delay and lack of accomplishment.

When I say that all Georgia is shockingly disappointed I know that I am voicing the thoughts of tens of thousands of your fellow Georgians.

None can deny that these days are fraught with trouble and danger; on the other hand such days are, or should be the milestones of opportunity in the life of a people. Never, in the history of this state, or of this nation has there been a time when genuine patriotic service was more needed than now, and instead of being discouraged and downhearted we should thank God that we are living in this age when we stand on the threshold of a great adventure which shall result in progress and a nearer approach to a realization of the golden rule.

Georgians, beseech the legislature, in the name of humanity, that it fail not the trust imposed in it.

THURSTON HATCHER.
Atlanta, Ga., March 6, 1933.

Army Orders

WASHINGTON, March 6.—Army orders: Major James L. Frink, quartermaster corps, to Washington.

Captain Norman L. Baldwin, signal corps, to office of chief signal officer.

Second Lieutenants I. M. Balbotten, nurse, army nurse corps, to retiring board; Julian D. Abell, air corps, to Detroit.

Captain James D. Bender, infantry, to Fort Sam Houston.

First Lieutenant Parker M. Reeves, engineers, to Fort Humphreys.

Captain Harold J. Guernsey and Second Lieutenants Roger W. Goldsmith, James P. Hannigan, Mercer C. Walter, Willis W. Whelchel, field artillery, to Fort Sill.

First Lieutenant George P. Tourtellot, air corps, to Selfridge field.

Second Lieutenants Sidney A. Ofsthun, air corps, to Chanute field; James L. Massey, air corps, to Fort Frances E. Warren.

Chaplain Roy H. Parker, U. S. A., to Fort Riley.

Major M. J. Hickok, coast artillery, to Schenectady.

First Lieutenant John S. Taylor, infantry, to Fort Thomas.

First Lieutenant John F. Farley and Second Lieutenants Louis R. Delmonico, John F. Farra Jr., Frank R. Maerdian and Ralph T. Nelson, infantry, to Fort Benning.

Captain Harvey F. Hendrickson, medical corps, to presidio of San Francisco.

First Lieutenant F. B. Butler, engineers, to West Point.

N. C. Governor Made Bank Czar

RALEIGH, N. C., March 6.—(AP) Another emergency bank law was enacted tonight by the North Carolina general assembly, giving absolute power to Governor Ehringhaus and Commissioner of Banks Gurney P. Hood to regulate banking in meeting the present banking crisis.

The legislature tonight also enacted into law a proposal to enlarge the powers of the state insurance commissioner, by giving him authority to extend the days of grace for paying premiums which would prevent policies from lapsing.

Missionaries Safe.

WASHINGTON, March 6.—(AP)—The Japanese embassy announced tonight receipt of a Mukden cablegram saying all foreign missionaries in Lingyuan were safe and under protection of the Rising Sun army. Lingyuan, in the Jehol war zone, was occupied last week by the Japanese.

HOLIDAY AFFECTS MONEY EXCHANGES OF ENTIRE WORLD

Continued from First Page.

cents last week and with a par value of 44 cents.

Lisbon, Portugal—No Lisbon banks transacted business in dollars.

Johannesburg, South Africa—Reacting to the developments in America, gold mining share on the exchange declined appreciably.

Cairo, Egypt—The American dollar brought 20 piastres instead of 27 as it did last Friday; the change affected 1,200 American tourists.

Liverpool—The cotton exchange operated, with futures opening 12 points under Saturday, but they quickly recovered half their loss.

Amsterdam—Stock market prices were up, little affected by the American situation. Holland, still on gold, was confident the United States would not abandon that standard.

Vienna—The American was getting 20 to 35 per cent less for his dollar.

Havana—President Machado issued a decree closing all Cuban banks and exchanges.

Monte Carlo—Gambling casinos refused dollars except from old clients who were permitted to deposit dollars and arrange for credit. Tourists were getting about 24 francs to the dollar.

Belfast—Banks refused to cash dollar bills, explaining they did not know what the dollar would be worth when the present situation clears up. Some bankers granted loans on dollars with an arrangement for an adjustment when quotations are resumed.

Mexico City — American tourists were able to cash travelers' checks, but at a sharp discount. The banks did not quote the dollar.

San Juan, Puerto Rico—Governor Beverley withdrew his own three-day legal holiday proclamation and issued instead President Roosevelt's bank holiday order. Bankers conferred with the governor on plans to conserve cash.

SCRIP IS PRINTED FOR ATLANTA USE

Continued from First Page.

their doors and permitted owners of safety deposit boxes to come and go to their boxes at will.

A special change station was set up in the 22 Marietta street building, the old home of the Citizens & Southern. There tellers made change all day, exchanging big bills for ones of smaller denomination and for silver.

R. F. Fowler, of Warrenton, president of the Country Bankers' Association of Georgia, which includes institutions outside of Atlanta, Savannah, Augusta, Macon and Columbus, announced Monday that a meeting of his organization would be held at 7 o'clock tonight in the civic room at the Ansley hotel.

Rose Accepting Checks.

J. T. Rose, federal collector of internal revenue, announced Monday that his office was doing business as usual and is accepting checks submitted as income tax payments. In connection with the operation of his office, Collector Rose issued the following statement:

"We are taking checks submitted in payment for income tax, and my deputy collectors are assisting taxpayers in the preparation of their returns. The law has never permitted me to take personal checks in payment for documentary stamps, cigar and cigaret stamps and special taxes, but has always provided that such items should be paid for by cash, postal money order or certified check, therefore, until the banking situation clears up so that certified checks can be secured these items will have to be paid for in cash or postal money order."

Governor Eugene Talmadge is expected to return from Washington this morning, but no state legislation on banks and banking is likely as the situation passed beyond control of state officials when President Roosevelt issued the national holiday order Sunday night.

Postmaster Edwin K. Large announced Monday that the postal savings bank was not affected by the holiday order, that deposits were being accepted and withdrawals permitted as usual.

New Yorker Is Named Assistant Farm Head

WASHINGTON, March 6.—(AP)—President Roosevelt late today appointed Professor Rexford G. Tugwell, of New York, to be assistant secretary of agriculture.

PROCLAMATION KEY FOUND BY ROOSEVELT

WASHINGTON, March 6.—(AP) President Roosevelt himself uncovered the war-time act under which he proclaimed the drastic banking holiday and gold embargo.

Intimates of the new president say he had this legislation investigated several weeks ago in preparation for emergency.

Legal experts at first had believed it repealed, but the Roosevelt inquiry proved otherwise.

WOODIN APPROVES BANKS' REOPENING

Continued from First Page.

by emergency legislation in the new congress meeting Thursday.

As the hopeful nation rallied around the president in public expressions of confidence, his secretary of the treasury, William H. Woodin, promulgated the modifications desired to loosen the channels of monetary exchange.

His string of regulations opened to withdrawal the deposits placed in banks after they had been closed by state or other order prior to the Roosevelt proclamation.

Major financial exchanges decided to stay closed during the holiday. The Chicago Livestock Exchange will close Tuesday afternoon and the Chicago board of trade will suspend cash grain operations Wednesday. Packers and wholesalers generally had enough food to last for months, and livestock exchanges in several other cities announced they would carry on.

Mr. Roosevelt's address called for public support of the order opening the banks for new deposits subject to withdrawal upon demand and without restriction.

May Continue Ban.

The guarantee placed on these deposits in the Woodin order opening banks for new deposits stipulated that these accounts be kept separately in special trust funds under the rules laid down by Mr. Roosevelt.

Other relief measures announced by Mr. Woodin included authority to banks to make safety deposit vaults accessible; to make change, but without paying out either gold or gold certificates; authority to cash checks drawn on the treasurer of the United States, but not in gold or gold certificates; and to return all cash and checks received for deposit or collection after the last closing business hours and not then entered on the books.

The drive for all appropriate modification of the banking ban occupied the almost complete attention of Mr. Roosevelt and his secretary of the treasury in the long day of conferences.

The emergency banking legislative program, however, appears to be taking form. It is expected that congress on Thursday will approve quickly the emergency clearing house scrip to be issued and ratify the steps taken by the president.

There also is talk of continuing some form of restriction on withdrawals of the now impounded deposits so as to make sure of no new and sudden attack upon the gold supply that forced the present drastic action.

Withdrawals Huge.

Withdrawals totaling $962,000,000 were reported by the 450 odd member banks of the federal reserve system today for the week ending March 1.

The period covered embraced that time when withdrawls of deposits were at their peak, actuated by public fear that the banking situation of the country was becoming acute. These heavy withdrawals were the chief contributing factors to the situation which caused President Roosevelt to proclaim the bank holiday.

Net demand deposits was the classification hardest hit by frantic depositors, withdrawls in this account of reporting members amounting to $693,000,000 during the week. Time depositors withdrew $211,000,000 during the period, while the government itself saw fit to withdraw $58,000,000 during the week which left its balance at only $90,000,000.

A detailed statement on New York city institutions showed that withdrawals in that center alone amounted to $444,000,000 during the period, while in Chicago the week's loss was $123,000,000. This relatively heavy loss in the two most important money centers was attributed to withdrawals for outside areas which have been reduced virtually to a currency basis because of restricted banking facilities.

Woodin's Orders.

The banking functions permitted under Secretary Woodin's orders are:

1. Handling of drafts for shipment, transportation and delivery of foodstuffs.

2. Acceptance of new deposits subject to withdrawal without restriction.

3. Payment on demand of deposits heretofore received for segregation under agreement that they would not be subjected to any restrictions.

4. Free access of customers to safety deposit vaults.

5. Making change, but without paying out either gold or gold certificates.

6. Cashing checks drawn on the treasurer of the United States, but not in gold or gold certificates.

7. Returning without restriction all cash checks, etc., received for deposit or collection after the last closing of business hours and not then entered on the books.

8. Accepting in cash or otherwise payments on accounts of notes or other obligations due the banks.

To Assure Food.

This program was to assure that food would be available everywhere and assist in meeting pay rolls.

The day was reminiscent of war-time activity and President Roosevelt and his aides sped their efforts to give the bankless citizenry a medium of exchange during the holiday and bring about an early opening of the closed bank vaults on a secure basis.

Up on Capitol Hill, congressional leaders united behind the drastic Roosevelt move and announced his emergency action would be given full legislative sanction quickly after congress meets in special session Thursday at noon. The banking holiday ends that night.

To assure senate approval of Mr. Roosevelt's recommendations, the democrats of that chamber agreed that when a majority of the party's member so vote in caucus all the chamber's democrats will be bound to support the chief executive's projects.

Wait Expected.

After ratifying the emergency step and the clearing house scrip about to be employed throughout the country, it is likely that congress will wait for a period to act on a more complete and comprehensive banking reform program.

Laying his action before the conference of state governors meeting at the White House early today, Mr. Roosevelt heard words of support from the state executives. They drafted a resolution to back him.

Innumerable complexities developed on phases of operation of the sweeping bank holiday proclamation and these went in endless parade to the secretary of the treasury, who has been made the field marshal by Mr. Roosevelt in enforcing his decree.

"There will be mediums of exchange to care for all necessary things," assured the weary but smiling Secretary Woodin. "We hope to have everything fixed soon."

Because of the need for haste it was decided to put the clearing house certificates on a local basis, rather than try for a national issue.

Safety Paramount.

Pointing out that national powers are almost unlimited by the proclamation, Mr. Woodin indicated it was the hope of the government to open up the banking situation just as early as safety and necessity required.

Reconstruction Finance Corporation officers were at the White House late in the day but there was no indication that additional federal financing was going to be relied upon to meet the problem.

Apparently, the new administration is inclined to the belief that it is best to reopen the institutions as their own soundness permits. Restoration of confidence is the main objective.

J. H. Perkins, chairman of the board of the National City bank who took the place of the resigned Charles E. Mitchell, called upon the president and gave him his support. Mitchell's resignation followed the senate stock market inquiry.

There appears no doubt that Mr. Roosevelt contemplates substantial action soon to carry out his inaugural pledge of restrictions on speculation.

The president interrupted his financial conferences for two sad duties. He attended early in the day the funeral ceremony in the senate of the late Senator Walsh, of Montana, who was to have been his attorney-general. He paused to pen an expression of deep regret for himself and for the nation at the death of Mayor Cermak, of Chicago, who died from a bullet intended for himself.

He brushed aside completely all requests for appointments in order to devote himself to the banking program and to the people he wants to see in that connection.

The appeals from Europe for war debt relief also were shelved for full application to the domestic situation. He has turned over preliminary negotiations for the world economic conference to Secretary Hull. These are proceeding.

Both Senator Robinson, of Arkansas, the democratic leader, and Speaker-to-be Rainey predicted full support for Mr. Roosevelt by congress in the emergency. Mr. Rainey believed the president would require no more authority than is allowed him under the trading-with-the-enemy act by which he is now proceeding.

In a signed statement, members of the Washington (state) congressional delegation appealed to the people to co-operate with federal officials "until a complete and practical solution of the problem has been worked out." It added:

"Meanwhile, we are convinced it will be only a few days until a supply of money or other medium of exchange is provided so that business may be resumed."

Woodin took under consideration a request by Senators McAdoo and Johnson for co-operation between the office of the comptroller of currency and the state of California superintendent of banking in proposed rigid restrictions in that state.

The two senators conferred with Woodin at the department and asked that the comptroller be permitted to co-operate in the exercise of broad powers being proposed in California to deal with the banking situation there.

Government operation of the banks was described in a formal statement by Representative O'Connor, democrat, New York, as "the only solution of the problem that confronts us in this emergency." O'Connor is a member of the rules committee and a brother of President Roosevelt's former law partner, Basil O'Connor, of New York.

HOOVER ASKS AID FOR SUCCESSOR

By JOHN F. CHESTER.

NEW YORK, March 6.—(AP)—A plea for all citizens to support President Roosevelt in his effort to untangle the banking and business crisis came today from his predecessor, Herbert Hoover.

Departing from the rule he laid down informally before leaving the White House—that he would issue no statements or interviews—Mr. Hoover answered the inquiries of newspapermen as to his views on the national bank holiday and the ban on gold export with these words:

"The president's proclamation should receive the whole-hearted support and co-operation of every citizen."

The former president spoke through his secretary, Lawrence Richey. There was no amplification of his terse remark. Throughout the day and during the evening he remained in his apartment on the thirty-third floor of the Waldorf-Astoria hotel, apparently attending only to private affairs and visiting with friends.

Mr. Hoover, along with thousands of other citizens, felt the bank holiday directly. He left Washington with only a few dollars in his pocket. Richey, who handles all of his financial affairs, had little more than the $500 he cashed just before leaving the capital.

ROOSEVELT URGES BANK UNIFORMITY

Continued from First Page.

mentioned, we will have made progress."

Text of Address.

The text of President Roosevelt's address on the banking situation delivered today before the conference of governors follows in full:

"I have been so occupied since noon on Saturday that I have not had any chance to prepare any formal remarks.

"I start off by saying to the governors and their representatives and as a governor myself for the past four years, I am on somewhat intimate terms with the duties of governors and also with the rights and duties of states.

"The country needs co-operation between the state and the federal government. I think this has been well demonstrated by the events of the past 48 hours.

"The states acted with remarkable promptitude in preventing a panic at a time when it might have developed. The situation, however, did get to the point yesterday where some kind of uniform action seemed necessary and as you know resulted in two things—the calling of a special session of congress for Thursday and secondly, a proclamation to take care of immediate emergency between now and Thursday.

Will Accept Scrip.

"In that proclamation there were four or five main objectives. The first one was to prevent the withdrawal of any further gold and currency. The old war statute of 1917 had not been repealed and we used it. It was an exceedingly useful instrument. The second objective was to provide some form of circulating medium for the country in addition to the outstanding currency, because a large part had been put into hiding. I have confidence the public will accept that circulating medium.

"We should provide some method by which banking can go on with new cash coming in. It is proposed through the treasury department that every bank will be authorized to open new accounts, and the money so deposited in the new accounts can be withdrawn at any time. The only way in which that money can be kept absolutely safe beyond peradventure of doubt is by using methods to keep it safe—first keeping the money in cash the way it is put in; secondly, depositing it in the Federal Reserve bank, and third, purchasing government bonds with it.

"Recognized government bonds are as safe as government currency. They have the same credit back of them. And, therefore, if we can persuade people all through the country, when their salary checks come in, to deposit them in new accounts; which new accounts will be held in trust, and the money kept in one of the new forms I have mentioned, we will have made progress.

"All I can say is I am very grateful for what the states have done in this emergency and we want if possible to have a general banking situation, that is to say, covering national banks and state banks, as uniform as possible throughout the country and at the same time we want to co-operate with all of the states in bringing about that uniformity. I have no desire to have this matter centralized down here in Washington any more than we can help. I don't believe there is much more to say about banking.

Duties of States.

"The letter that I sent to you took up several matters:

"Conflicting taxation between federal and state governments. Every one of you have been seeking methods to find new sources of taxation. It has been natural and human to expect that the federal government should try to find some method of raising revenue.

"A second question relates to federal aid in unemployment relief. The federal government, of course, does have to prevent anybody from starving but the federal government should not be called upon to exercise that duty until other agencies fail. The primary duty is that of the locality, the city, county, town—if they fail and can not raise enough to meet the needs, the next responsibility is on the states and they have to do all they can and if it is proven that they can not do any more and the funds are still insufficient, it is the duty of the federal government to step in.

"We come to the question of co-ordinating work. It is very difficult to know in the federal government what states are doing well for unemployment relief and what states are not, and it is my thought that I can create some kind of central relief agency which will be a fact finding body, which will co-ordinate the work of states, and act as a clearing house for the relief of the nation. I hope to get that set up in the next two or three weeks.

"The third proposition, the reorganizing and consolidation of local government to reduce the taxation cost. That is your problem and it has been my problem for the past four years.

"And there is the question of mortgage foreclosures especially on farm land and also on small homes. There again we haven't a national policy. Some of the states are doing it one way and another state is doing it another way. Some states and some localities are closing their eyes to existing laws and do not have any foreclosures. As yet we have no national policy for it but I believe we can have one."

The governors adopted a resolution in effect approving President Roosevelt's proclamation of a modified national bank holiday.

Unanimously and without discussion, the measure, drafted by Governors White, of Ohio; Green, of Rhode Island, and Buck, of Delaware, was adopted.

It said in part:

"Without regard to our political affiliations we governors and representatives of governors of states, . . . hereby express our confidence and faith in our president and urge the congress and all the people of our united country to co-operate with him in such action as he shall find necessary or desirable in restoring banking and economic stability."

The governors also adopted a resolution by White which said: "We look approvingly" upon the president's plan for better land utilization.

Then came quick action on a resolution by Governor Ehringhaus, of North Carolina, which expressed confidence in the leadership of the president and urged that "he may be granted immediately by the congress such broad power as may be necessary."

Paragraphs of Interest From Banking Front

By the Associated Press.

Minneapolis—The police department went into the banking business unofficially over the week-end. Merchants turned over some $20,000 of Saturday receipts to police for safekeeping and obtained it again.

Aurora, Ills.—Those 11,357 pennies David Welling, 16, had saved toward his college expenses were a life saver to this city. Businessmen caught short on pennies for change besieged the youth's home and the pennies were soon back in circulation.

Chicago—The Federal Reserve bank has on file a list of the gold hoarders it seeks to force to put money back into circulation. Those who drew out gold during the past few weeks were required to identify themselves. One withdrawal amounted to $500,000 in gold.

Bismarck, N. D.—North Dakota business operated with few outward signs of disturbance under a state-wide moratorium on all indebtedness and with banks closed.

New York—Postal savings bank branches will continue to operate as usual, accepting deposits and permitting withdrawals, Postmaster John A. Kiely said today.

New York.—That the present disturbed conditions may mark the low point of the depression which business has been anxiously awaiting since the end of 1929, was suggested in a statement today by A. D. Whiteside, of the Dun & Bradstreet, Inc., leading credit agency.

Salt Lake City, Mo.—(UP)—The Church of the Latter Day Saints, (Mormon) planned to issue its own scrip for circulation among 72,000 members and wards.

Reno, Nev.—There was a holiday on divorces, too. Several women, here to have their marital bonds broken, were unable to pay filing fees at the county clerk's office because their money was in the First National bank, closed by presidential proclamation.

MRS. CAMERON DIES AFTER LONG ILLNESS

LITHONIA, Ga., March 6.—Mrs. D. Cameron, 63, daughter of the late Josephine McCarter Marbut and John I. Marbut, pioneer citizens of Lithonia, died at her home Monday morning after a long illness.

Funeral services will be held Tuesday afternoon at 2:30 o'clock at the Lithonia Baptist church. Rev. D. T. Buice will officiate and interment will be in the Marbut family cemetery. Her nephews will act as pallbearers.

Mrs. Cameron had taken an active part in the Baptist church until her illness several years ago. She is survived by one daughter, Mrs. Madge Green, of Pensacola, Fla.; four sons, N. S., C. M., Johnnie and Aaron Cameron; four sisters, Mrs. R. H. Tribble, Mrs. J. T. Plunkett, Mrs. W. O. Blackmon and Mrs. Paul Chapman, and three brothers, H. G., M. B. and M. M. Marbut.

Shop the Convenient Way---
USE YOUR CHARGE ACCOUNT

J. M. HIGH CO.
"50 Years of Underselling Atlanta"

What Buying! Loomcraft!

SLIPS

Built-up Slips of Fine Count Nainsook! **59c** *Bodice Slips of Non-Clinging Broadcloth!*

SIZES: 34 to 52

What a wonderful opportunity to get a supply of PRACTICAL slips and pay only 59c each. Fresh, new—just arrived.

BUILT UP styles, with form-fitting silhouette, are of fine count nainsook, finished with French val lace at neck, and hemstitched at neck and armholes.

BODICE STYLE, in form-fitting silhouette, are of NON-CLINGING broadcloth. Bodice and shoulder straps are picoted or hemstitched.

All with TWELVE-INCH hems. Flesh and white.

HIGH'S THIRD FLOOR

Special COTY Offer

You Pay for the FACE POWDER ... The PERFUME is FREE!

Like an "Inaugural" present from Coty to you! Coty users are hurrying to buy three and four sets! Choice in powder shades and perfume odeurs.

98c

HIGH'S STREET FLOOR

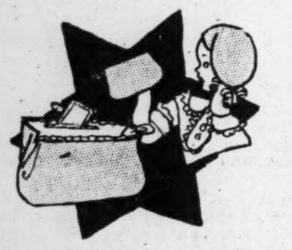

Misses' $1.98 Spring Bags $1

Sub-deb editions of the season's smartest styles. Fine soft calf leather. Black, brown, navy, green, red, beige! Match daughter's spring costume at High's!

HIGH'S STREET FLOOR

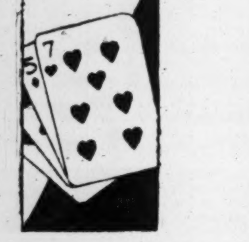

Bright New Playing Cards 25c

Having a party soon? You'll need new cards. These are linen-finish, gilt edge, with gay picture backs. Single and double deck boxes!

HIGH'S STREET FLOOR

Sale! Cretonne Garment Bags

2 for $1. 8-garment size. Side opening with snap fasteners. Reduce your cleaning bills! **54c**

12-Pocket Matching Shoe Bags

12 pockets. Protects six pairs of shoes. **29c**

HIGH'S STREET FLOOR

Pack It In the Car Along with Baby's Bottle!

Folding Carriages

Green Canvas on Enameled Steel Frame **$5.98**

Picture your own cherub in this 1933 model ... out for a spring airing! Be first to get yours at High's Tuesday! A thrifty buy! Easily stored in modern apartments. Easily carried on the train or in your car!

See how neatly ...
And compactly it folds away! Or the front will drop to make a STROLLER.

HIGH'S THIRD FLOOR

By *Redfern*

Lastex 2-Way Stretch

Corselettes

Back Panel of Lastex—
Front of Figured Grosgrain—
Lace and Jersey Up-Lift Bandeau!

$5

Especially Adapted to Heavier Figures!

Look at that back panel—it holds hips straight as a ruler. Because of the up-and-down stretch it WON'T SLIDE! Slightly boned for the abdomen. Just try one! We can hear you now saying "it's the most comfortable garment I ever had on!"

HIGH'S SECOND FLOOR

Noted Surgeons To Speak Before Congress Today

Three noted surgeons who read papers at Monday's session of the Southeastern Surgical Congress meeting at the Biltmore hotel. Left to right, Dr. William E. Lower, neurologist, of Cleveland, Ohio; Dr. Carl A. Hedblom, of Chicago, a chest surgeon and head of the department of surgery in the University of Illinois medical school, and Dr. George Crile, of Cleveland, noted authority on the thyroid gland.

The second day's session of the Southeastern Surgical Congress, composed of leading surgeons of the southeast, will open this morning at 8 o'clock at the Biltmore hotel. At the morning and afternoon sessions, papers will be read by distinguished visiting surgeons from all parts of the country, and a clinic will be conducted. Tonight at 8 o'clock a banquet will be given at the hotel. The congress will end Wednesday.

On the program today are Dr. Thomas G. Orr, Kansas City; Dr. Hubert A. Royster, Raleigh, N. C.; Dr. James G. Brown, St. Louis; Dr. C. Jeff Miller, New Orleans; Dr. Irvin Abell, Louisville, Ky.; Dr. Curtice Rosser, Dallas; Dr. Vilray P. Blair, St. Louis; Dr. Dean Lewis, Baltimore; Dr. Robert Wilson, Charleston; Dr. Russell Lyday, Greensboro, N. C.; Dr. C. W. Roberts, Atlanta; Dr. W. D. Haggard, Nashville, and Dr. W. R. Houston, Augusta. The last two will speak at the banquet.

The auxiliary will give a bridge-luncheon at the Capital City Country Club to the visiting women.

Monday's session was distinguished by two talks by Dr. George Crile, of Cleveland, considered the leading authority on the thyroid gland, who spoke at the morning session on "The Peptic Ulcer." In the afternoon he conducted a "dry" clinic, at which patients were used as illustrations.

Other speakers Monday were Dr. Chevalier Jackson, of Philadelphia; Dr. John F. Erdmann, of New York; Dr. Carl A. Hedblom, of Chicago; Dr. W. D. Haggard, of Nashville; Dr. William E. Lower, of Cleveland; Dr. Cecil Rigby, of Spartanburg, and Dr. Rudolph Matas, of New York. Charts and slides were used to illustrate the papers.

Dr. Hedblom showed with charts and slides the progress of surgery in tuberculosis. A business meeting at 8 o'clock concluded Monday's session of the congress The visiting ladies will on Wednesday be taken on an automobile tour of local points, including Stone mountain.

JOSEPH Q. BURTON, 51, DIES ON VACATION TRIP

Joseph Q. Burton, 51. prominent Atlantan, died Sunday afternoon at the Victoria hotel in Palma on the island of Majorca, in the Balearic Islands. Word was received here by A. Hugh Bancker, brother-in-law of Mr. Burton. He contracted pneumonia and died within a few days.

Mrs. Burton was a member of a well-known Opelika, Ala., family.

With Mrs. Burton, who was the former Miss Mary Bancker, of Atlanta, and Colonel and Mrs. Trout, of Charleston, S. C., Mr. Burton sailed from New York January 10. They had been in Palma for about a month.

Besides his wife, Mr. Burton is survived by his parents, of Opelika, and several sisters. Mrs. Burton is the sister of A. Hugh and E. A. Bancker, of Atlanta.

Mrs. A. P. Rhamy Dies After Brief Illness

Mrs. A. P. Rhamy, wife of Dr. Arthur P. Rhamy, widely known physician and instructor in the school of medicine at Emory University, died Monday morning at a private hospital of a short illness. She was 29 years of age and resided at 622 Cameron street, S. E.

Mrs. Rhamy formerly resided in Muncie, Ind., and the body was taken there at 6 o'clock Monday night for funeral services and interment, with H. M. Patterson & Son in charge.

Mrs. Rhamy was active in church affairs and was a member of a number of women's organizations here. She had resided in Atlanta for five years.

Surviving are her husband; a daughter, Evadine Rhamy; two sons, Richard and Donald Rhamy; her parents, the Rev. and Mrs. A. W. Settle, of Columbus, Ind.; two sisters, Mrs. Earle Fraze, of Anderson, Ind., and Mrs. Leah Perkins, of Muncie, Ind., and two brothers, Russell and Roward Settle, both of Muncie.

ATLANTA FRUIT DEALER IS BADLY HURT IN CRASH

MACON, Ga., March 6—(AP)—Hale Coler, 35, Atlanta fruit dealer, was seriously injured tonight when his car escaped control on the wet pavement and overturned several miles north of Macon.

Mr. Coler, who was alone driving to Macon, was unable to give a detailed explanation of the accident. A passerby picked him up and brought him here, where he was admitted to a hospital. Physicians found he had a fractured rib, cuts and abrasions on the head, and possible internal injuries.

A brother, Nat Coler, lives here. Hale Coler, whose home in on a R. F. D. route outside Atlanta, travels between Atlant and Florida as a fruit buyer and seller.

TWO MORE SUSPECTS IDENTIFIED IN HOLDUPS

Two more suspects were identified Monday by recent holdup victims, as Atlanta police continued their round-up of suspicious characters.

Walter Shields, 22, of 413 Johnson street, was identified by B. Golden, grocer, of 94 Hunnicutt street, as one of three negroes who robbed him of $80 on the night of February 18, and Johnnie Lockett, 20, colored, of 219 Chestnut street, was identified by C. I. Sawyer as one of three men who held up his grocery store at 575 Kennedy street Saturday night and escaped with $18 in cash.

HIGH'S
BASEMENT

HALF SOLES and HEELS

FIRST GRADE MATERIALS

49c

This Low Price Every Day

MEN'S, WOMEN'S OR CHILDREN'S SHOES

DO HEADACHES DRIVE YOU CRAZY?

It's the worst kind of folly to dope and drug yourself every time you have one of those blinding, throbbing headaches. For drugs only relieve the pain for the moment, and in a little while the headache returns worse than ever and you have to drug yourself all over again. You've got to get at the cause.

Poisons created in your own body cause these severe headaches, and you must remove the poisons to get relief of a lasting nature.

By starting the new harmless Cream of Nujol treatment, today, you may free yourself from this constant torment.

This new form of Nujol is specially designed to rid you of poisons which very often cause this condition.

Cream of Nujol contains no drugs, and does not in any way interfere with work or play. It is delicious to take. Moreover, you can use this modern treatment at a cost of but a few cents a day.

Take Cream of Nujol night and morning. Begin this very night and give it a real trial. Buy it at any drug counter.

A Bladder Physic

Is a medicine that works on the bladder as castor oil on the bowels. Drives out impurities and excess acids th cause irritation which results in getting up nights, frequent desire, burning, leg pains and backache. Get a 25c test box of BU-KETS, (5 gr. Tablets) the pleasant bladder physic from any druggist. After four days if not relieved go back and get your money. You will feel better after this cleansing and you get your regular sleep. Jacobs Pharmacy and Lane Drug Store, says Bu-Kets is a best seller.—(adv.)

$40 via the Santa Fe

California *and* Arizona

ONE WAY COACH FARE FROM CHICAGO
also
$36.50 from St. Louis ..

The **SANTA FE** now provides comforts never before afforded our chair car patrons. Ladies' lounge and smoking room. Also washroom for men.

- 100 pounds free baggage allowance—and liberal stopovers.
- ***Fred Harvey lunch rooms and dining rooms save you money.***

Also
$50 from Chicago $47 from St. Louis
Good in Tourist Sleeper .... plus berth fare

SIMILAR FARES EASTBOUND

716 *Mail Coupon*

Santa Fe System Lines
330 Rhodes-Haverty Bldg., Atlanta, Ga.

Send booklets concerning coach and tourist fares o California and Arizona.

Name______

Address______

HIGH'S BARGAIN BASEMENT

The Economy Center of Atlanta

Tuesday! Powerful Values!

Sale Starts at 9 A. M. Sharp!

50c DAY

Rayon Hose, 4 Prs. 50c
Reg. 19c a pr. Women will hurry to buy for every day! Every pair perfect. Every wanted shade. Sizes 8½ to 10½.
HIGH'S BASEMENT

10c Sox, 6 Prs. for 50c
Children's reg. 10c sox! Sizes are 6 to 10. Pastels, tans, browns! Ideal for school and play. Save!
HIGH'S BASEMENT

Child's Sox, 4 Prs. 50c
Reg. 15c and 19c! Mothers, you'd be wise to buy for all spring! Anklets, 7-8 lengths. All colors and sizes.
HIGH'S BASEMENT

79c, $1.59 Shirts 50c
Men! Sanforized-shrunk shirts for such a price! Solid broadcloth; striped madras. Neckband and collar-attached styles. Sizes 14 to 17.
HIGH'S BASEMENT

39c Unions, 2 for 50c
Men's reg. 39c checked dimity unions ... full-cut. What a saving buy! Sizes 35 to 46. Real value!
HIGH'S BASEMENT

Boys' Wool Shorts 50c
Also Wool Knickers! 79c to $1.59 values. Shorts, sizes 4, 5 and 6. Knickers, sizes 6 to 16. SPRING WASH SHORTS, all sizes. Guaranteed washable.
HIGH'S BASEMENT

Boys' Unions, 2 for 50c
39c values! Medium-weight knit — knee-length—short sleeves. White and ecru for sizes 6 to 16. Save!
HIGH'S BASEMENT

Reg. 69c Curtains 50c
Priscilla styles in rose, blue, ecru, gold! Straight fringed curtains in rose, blue, or gold. Good quality marquisette!
HIGH'S BASEMENT

Domestic, 7 yds. 50c
40-inch brown domestic—reg. 10c a yard! Buy NOW at about 7c a yard! Extra heavy quality.
HIGH'S BASEMENT

Pillow Cases, 5 for 50c
Well worth double this price. A feature of 50c day to bring you bright and early. Size 36x42. Deep hems.
HIGH'S BASEMENT

19c Sheeting, 3 yds. 50c
86-inch unbleached sheeting. Will bleach white after a few washings! Heavy quality. Fine count.
HIGH'S BASEMENT

15c Towels, 4 for 50c
Thrift special! Heavy Turkish towels—bordered in rose, lavender, blue and green. Better buy plenty!
HIGH'S BASEMENT

Wash Goods, 6 yds. 50c
19c and 29c spring wash fabrics. Prints, percale, broadcloth, batiste, longcloth. Solids and patterns. Guaranteed colors!
HIGH'S BASEMENT

19c Ticking, 3 yds. 50c
Guaranteed featherproof! Buy for the future at this remarkable price! Regular width.
HIGH'S BASEMENT

69c House Dresses 50c
Smart new ones! Spring styles — for sizes 14 to 52. Tubfast prints. Pique and organdy trim.
HIGH'S BASEMENT

39c Frocks, 2 for 50c
Women! What grand news for spring weather. Print porch frocks ... all sizes. They'll "fly" at this price.
HIGH'S BASEMENT

39c Slips, 2 for 50c
Practical broadcloth slips, sizes 36 to 52. Pastel colors. Built-up shoulder and strap styles.
HIGH'S BASEMENT

Women's Sweaters 50c
Reg. 69c and 79c spring slip-overs. New sleeves. New necks. Gay color combinations. Sizes 34 to 40.
HIGH'S BASEMENT

Knit Unions, 2 for 50c
Women's reg. 39c fine rib knit unions. Wide legs. Ecru and white. Sizes 36 to 44. Value!
HIGH'S BASEMENT

Women's Pajamas 50c
Reg. 69c Beach and Lounging styles. Vivid fast-color prints. Small and large sizes. New trims!
HIGH'S BASEMENT

Rayon Undies, 2 for 50c
Reg. 29c Bloomers! Panties Step-ins! Tailored and lace-trimmed. Pastels. Misses and women's sizes.
HIGH'S BASEMENT

Girls' 79c Dresses 50c
Sizes 2 to 6. Sizes 7 to 16. Guaranteed fast colors! 80-square broadcloth prints.
HIGH'S BASEMENT

Girls' Undies, 2 for 50c
Reg. 29c rayon bloomers and panties. How mothers of 4 to 14-yr. olds will save! Pastels.
HIGH'S BASEMENT

Men's Sox, 5 Prs. 50c
15c values! Yes, sir ... silk and lisle sox. A spring supply for 50c! All colors. Sizes 9½ to 12.
HIGH'S BASEMENT

Silk Hose, 2 Prs. 50c
Irregulars! Reg. 29c. When you see what bargains they are you'll quickly buy! Wide range of colors. Sizes 8½ to 10½.
HIGH'S BASEMENT

Eight-Team Atlanta Golf Association League Organized at Meet

Strange Story of the Man Who Killed Canadian Goose

"This present situation," said Mr. Charley Jordan, the Monticello bird dog fancier, "reminds me very much of the 1907 situation, and I do not see why they do not solve it as they did then.

"How was that?" asked one of his listeners.

"Well," said Mr. Jordan, "in 1907 we had bank holidays and we had scrip and we had jig-saw puzzles. We have all those now but there is just one thing missing. It was in the troublesome times of 1907 that the cigaret people began to put pictures in their packages. These were very lovely pictures of ball players and actresses and the like.

"The people got so interested in collecting these pictures and putting the jig-saw puzzles together that they didn't need any scrip to speak of and before they knew it things were going along in good shape again.

"And I also recall 1907, because that was the year I killed that goose, the largest Canadian goose that was ever killed. And I did it with a rifle."

"With a rifle!" said one of his listeners incredulously.

"Yes, with a rifle," said Mr. Jordan. "And not only that but the shot was fired at midnight on a very, very black night."

"At midnight!" echoed one of his listeners incredulously.

"At midnight," said Mr. Jordan firmly. "And with the longest shooting rifle that was ever invented. Would you care to hear about it?"

"We would," said his listeners, settling themselves down.

ON THE LONE PRAIRIE.

"My shooting partner, Mr. Lewis Pope, and I were in Canada with some bird dogs. We had entered them in the prairie chicken trials up there and had had very good luck.

"There was an old fellow around there who claimed he was a gun expert and he kept worrying us about looking at his guns and rifles. He was especially interested in rifles and I was not because all I care about is a shotgun during the bird season.

"But this fellow kept arguing with me and finally I told him I would take the rifle and give it a try. 'Do not point it toward any place where there is someone who may get hurt within the range of 15 or 20 miles or even more,' he said, 'because this rifle will shoot farther than any rifle in the world. In fact, I do not even know how far the rifle will shoot, although I would not like to be the Man on the Moon and have this rifle pointed at me.'

"Well, I took the rifle but the fellow seemed a little balmy and so I thought nothing of it at all. We went right along with the trials. I put the rifle in a corner of the room where Mr. Pope and I were stopping, and thought no more of it, as we were too busy with the trials to try the rifle at that time.

OUT INTO THE NIGHT.

"And then one night we were sound asleep, only to be awakened by a terrible noise. The fellow with whom we were stopping came running into the room and said that a large flock of Canadian geese were flying overhead. He also said that we sould grab a gun and see if we could get a shot.

"So I reached out in the dark and grabbed where my gun was and ran out into the yard with the rest of them. When we got out there it was pitch dark and we couldn't see a thing. But we could hear the geese. But it was evident they were flying very high. They had gone on up and we could barely hear them honking up above.

"It was then I realized that instead of my shotgun I grabbed this old fellow's rifle. I was so disgusted that I raised it up and fired into the air. But nothing happened."

"I thought," said one of his listeners, "you said you killed a goose and now you say nothing happened."

"Just a minute," said Mr. Jordan; "nothing happened at all. We stood around and waited but the geese flew away out of hearing.

"This fellow with whom we were boarding told us that no one knew just how high the geese fly. He said it was not unusual for them to fly so high they could not be seen. In fact, a very warm argument developed and it was soon established that no one knew just how high a Canadian goose could fly.

"Well, we all went back to bed and to sleep and it wasn't long before the alarm clock rang and woke us for the trip to where the trials were being run.

THE LONG-RANGE RIFLE.

"There were few of the modern improvements on the prairies then," said Mr. Jordan. "We washed at a wash pan which was on a bench outside the kitchen.

"I had just stepped out there and was washing my face very briskly with the cold water when there was a thump right behind me.

"I looked around and right there beside me was a goose. That long-range rifle had hit him and he was so high up that it had taken him five hours to fall to the ground."

There was a restless stirring in the room.

"I suppose you have that rifle," said one of his listeners.

"Well, sir," said Charley Jordan, "I put the rifle with my shotgun and on the way out to the trials the rifle fell off and broke. I gave it to the little old man to fix but he was so angry he never came back. I had neglected to find out where he lived and couldn't locate him. But I always figured he was the fellow who invented the long-range gun with which Paris was shelled during the war.

"At any rate, that is how I killed a Canadian goose in 1907 and that is why I never forget that we had scrip and jig-saw puzzles and pictures from the cigaret packages. And I think that is all we need. I would like to swap a picture of Babe Ruth for one of Bob Grove."

There was even more of a restless stir and his listeners began to look at one another.

"I see you seem to be in doubt," he said. "If you will come to Monticello with me I will show you a feather from the very goose that I killed with the long-range rifle."

Terrell is Found Dead, a Suicide

GREENSBORO, N. C., March 6.—(AP)—Ewell Ferrell, 20, youngest of five baseball-playing brothers, died in a hospital here today from a bullet wound through the head.

Although the wound was self-inflicted, authorities had not decided whether an inquest would be held to determine if it was accidental or with suicide intent. Ferrell died without making a statement.

Marvin Ferrell, pitcher for the Baltimore club of the International league, heard a shot in his home last night and found his brother in another room wounded with a small caliber pistol beside him.

Ewell was the son of R. B. Ferrell. He pitched for Guilford High school. His brothers in professional baseball in addition to Marvin are Wesley, pitcher for the Cleveland Indians; Rick catcher with the St. Louis Browns, and George, outfielder with the Buffalo International league club.

BLETHEN, GOFF ARE SIGNED UP; ROLLINGS NEXT

Deal on for Susko and Sturdy; Rookie Catcher Is Promising.

Rollings Likely To Sign Today

By JIMMY JONES.

MOBILE, March 6.—There was some pleasing business transacted in the camp of the Atlanta Crackers tonight when Climax Blethen, the old moose hunter, and Bobby Goff, second baseman, signed contracts. Russell (Red) Rollings, third baseman, is expected to sign tomorrow.

Other significant news was that Pete Susko, Birmingham first baseman, and Sturdy are being considered. Manager Charley Moore is sure of getting one of them.

By Jimmy Jones.

MOBILE, Ala., March 6.—Freddie Neisler, 23 years old, and literally brimming over with self-confidence, is one of the most promising rookies in the Atlanta Crackers' camp. And one of the reasons, no doubt, is attributable to the excellent advice which two former Atlanta heroes gave him before reporting here.

"Go down there, hustle all you can and the fans will like you." That was the parting tip which Johnny Brock, a former Cracker catcher, gave to the youngster when he left St. Louis, his home city, to come to Mobile. Brock, now the proprietor of a card and novelty shop in St. Louis, took a great interest in Neisler and was one of those who recommended the young receiver to Manager Charley Moore.

Joe Guyon, an idol of Atlanta sportdom, especially the football public, told him pretty much the same thing. Guyon had Neisler under his tutelage for two seasons at Anniston, Ala., in the old Palmetto league, and at Asheville, N. C., in 1932.

And is Neisler heeding these words of wisdom? You should see him plunging into the grand stand and the dugout to catch pop fouls, keeping up an endless running fire of chatter behind the plate, and more important still, hitting the ball on the nose.

Right now, this strapping lad who stands six feet two inches and weighs 175 pounds, is a sure bet to win the Crackers' rookie receiving job. It would be very hard for Ralph Butler to beat him out, even if he reported tomorrow. For Charlie Moore, who knows his catchers, is already sold on Neisler's hustling spirit.

"I heard so much about the glories of Atlanta from Guyon and Brock that I was crazy to pay ball there," Neisler said when queried about the channels which brought him here. The insight into his past career showed that always the thought of following in the footsteps of these two men influenced his movements.

Baseball thus far has been a very rocky road for the boy. Last summer he was released at Asheville when he was hitting well over .300. It came just before the Louisville club withdrew its support of the Asheville team. So now Neisler can understand it. For a time he was puzzled by the tough break he got here.

Neisler believes that he was destined to become the Atlanta catcher eventually, not first-string the very first season, perhaps, but a catcher, nevertheless.

Dobbs Confers With Robinson.

Johnny Dobbs, owner and president of the Charlotte club in the Piedmont league, spent Monday in Atlanta conferring with Wilbert Robinson, of the Crackers.

"I think we will make a go of the Piedmont league," he said, "and I believe Charlotte will be a good city for a team. It always has been."

Wilbert Robinson believes that the Cracker holdouts will begin to come into the fold today and tomorrow. Pitcher Kleinhans, of Greensboro, sent his contract back yesterday. Robinson wrote him that if he, Kleinhans, believed he could take the place of an "A" pitcher he would get more.

Athletic Regulars Defeat Yannigans

FORT MYERS, Fla., March 6.—(AP)—The Philadelphia Athletics divided in two parts today and played their first baseball game of the training camp season—with the "regulars" taking a 9-to-1 decision over the "yannigans" in six innings.

George Earnshaw, "Rube" Walberg, and Tim McKeithan pitched for the reulars and alowed a total of nine hits. On the mound for the second-string nine were Roy Mahaffey, Jim Peterson and Merritt "Sugar" Cain. They were touched for 12 safeties.

Chandler Signs; Leaves Thursday

ATHENS, Ga., March 6.—Spurgeon Chandler, former star Georgia pitcher, today returned his signed contract to the Newark club of the International league. Chandler returned the first contract offered him unsigned.

The big right-hander who had a successful year in the Eastern and New York-Pennsylvania leagues last season, will leave Athens Thursday for Clearwater, Fla., where the Newark team will train.

Rain Halts Work In Cracker Camp

MOBILE, Ala., March 6.—rain today caused a halt in the Crackers' spring training drills and gave Manager Charley Moore and Business Manager Chick Roos an opportunity to confer with several of the holdouts now in camp. Nothing definite was done, however, as the situation remained the same tonight.

A communication was received from Billy Smith, old-time Cracker manager, advising that Altrock and Schaacht, two Washington comedians, will be here Saturday with the Washington Senators during the first game of the exhibition schedule.

SPORTS
ATLANTA CONSTITUTION
RALPH McGILL, *Sports Editor.*
Grantland Rice - Clarence Nixon - Jimmy Jones - Roy White - Jack Troy - Henry McLemore - Alan J. Gould

DIXIE RECRUITS TO SEEK PLACES IN BIG LEAGUES

Young Rookies Look Impressive in Spring Workouts.

By Dillon Graham,
Associated Press Sports Writer.

The south, a land known for its baseball players as well as its cotton, hospitality and sunshine, sends a dozen or so crack infielders to seek major league posts at the training camps this week.

Hartley Boss, of Jonesboro, La., who played first base for the Chattanooga, Southern Association champions last sumer, will try to oust another southerner, the veteran Ed Morgan, of Kenner, La., at Cleveland. Odel (Bad News) Hale, from Eldorado, Ark., also hopes to break into the Indians' inner circle, along with Johnny Burnett, of Bartow, Fla., who appears a fixture at shortstop.

Floyd Vaughn, the spectacular young shortstop from Clifty, Ark., will be back with Pittsburgh, while Floyd Young, of Jamestown, N. C., also will be tried by the Pirates.

Cecil Travis, the outstanding rookie of the Southern association who played third base for Chattanooga, is with Washington at the Biloxi, Miss., proving grounds. He's a natural hitter but may lack fielding polish.

Charles Wilson, who learned his early baseball with Presbyterian College, in Clinton, S. C., likely will replace the injured Charles Gelbert as third baseman for the St. Louis Cardinals.

If Manager Bill Terry, who lives in Memphis, desires he can fill his infield with soft-spoken southerners. There's Sam Leslie, of Moss Point, Miss., for first base; Hughie Critz, of Starkville, Miss., for second; Travis Jackson, of Waldo, Ark., for shortstop, and Gilbert English, of Glenoa, N. C., for third base.

The Chicago White Sox will have a Dixie keystone combination in Minter Hayes, of Clanton, Ala., at second base, and Luke Appling, of High Point, N. C., and Atlanta, at shortstop.

Connie Mack has Eric McNair, of Meridian, Miss., and Dibrell Williams, of Greenbriar, Ark., among his infielders. McNair is a shortstop, while Williams plays either short or second base.

Baxter Jordan, of Salisbury, N. C., likely will play first base for the Braves, with Harry Davis, of Shreveport, La., at the same post for Detroit. Dale Alexander, the big Greenville, Tenn., slugger, who led the American leeague at bat last season, will be back at first base for Boston, while Don Hurst, of Maysville, Ky., will be with the Phillies.

Other southerners in big time infields are James Jordan, of Paw Creek, N. C., with Brooklyn; Nolen Richardson, of Atlanta, with Detroit; Joe Sewell, of Tuscaloosa, Ala., with the Yankees; Charles Myers, of Laurel, Miss., with Washington; Pat Crawford, of Society Hill, S. C., with the Cardinals, and Harvey Hendricks, of Covington, Tenn., with the Cubs.

TONY LAZZERI SIGNS CONTRACT

ST. PETERSBURG, Fla., March 6. (AP)—Signing of Tony Lazzeri, veteran second baseman; Bill Dickey, catcher, and "Dusty" Cooke, outfielder, today had reduced the number of holdouts in the camp of the New York Yankees to three—Babe Ruth, "Red" Ruffing and Lou Gehrig.

Dickey reported to Manager Joe McCarthy at the training base here today. Lazzeri and Cooke have sent their signed contracts to New York and are en route to this city.

The main squad of the Yankees, consisting of regulars, will report Wednesday. Ruth, who has been golfing on the links in and near St. Petersburg for the past three weeks, announced today that he would report with the regulars.

NEW YORK, March 6.—(AP)—Colonel Jacob Ruppert, owner of the New York Yankees, refused today to comment upon Babe Ruth's repeated rejection of the club's $50,000 salary offer but the colonel is known now to be opposed to making any compromise for 1933.

E. G. Barrow, business manager of the Yankees, made no secret of his belief Ruth should be "cut" more than $25,000, based on the present outlook. No further developments are expected, however, until Colonel Ruppert visits the Yankee camp at St. Petersburg, probably within the next fortnight.

BRAVES.

ST. PETERSBURG, Fla., March 6.—(AP)—Regulars of the Boston Braves reported to Manager Bill McKechnie here today but several players, notably "Rabbit" Maranville, veteran infielder, and Bill Urbanski, shortstop, were still among the missing.

Miracles in Sports — By Robert Edgren

AMATEUR FIVES IN SEMI-FINALS

Pattillo and Federal Employes, in the upper bracket, and Hannah's Firecrackers and College Park, in the lower bracket, advanced to the semi-finals last night in the annual Class B amateur basketball tournament sponsored by the Y. M. C. A.

Pattillo defeated Triple E. 32 to 29; Federal Employes beat Strains' All-Stars, 28-26; Hannah's Firecrackers downed F. E. F. Class, 31-24, and College Park eliminated Trinity, 23 to 22, in the opening round last night.

Outstanding players were Mott (Pattillo), with 12 points; Cannon (Triple E), with 10; Fisher and Copeland (Federal Employes), with six and nine points apiece; Skeller (Hannah's (Firecrackers), with nine; Vandever (F. E. F. Class), with 14; Clark and Crawford (College Park), with eight and five points each, and Casey, (Trinity), with six.

Pattillo and Federal Employes meet at 6:45 o'clock tonight in the semi-finals of the upper bracket, with Hannah's Firecrackers and College Park playing in the semi-finals of the lower bracket at 6 o'clock. The games are being started early because of the Civic league which begins play at 8 o'clock.

Sacred Heart Beats Notre Dame Preps

CHATTANOOGA, Tenn., March 6. Sacred Heart Girls of Atlanta defeated the Notre Dame Prep Girls, 34 to 28, here in a game featured by the excellent passing of the visitors.

Flynt for the visitors and Burkhard for Notre Dame were outstanding:

THE LINEUPS.

SACRED H. (34)	Pos.	(28) NOTRE DAME
Pratt (6)	F	(7) Howard
Young (12)	F	(10) N. Frassrand
Flynt (16)	F	(11) Burkhart
Reilly	G	O'Neil
Harrison	G	F. Frassrand
Keiley	G	Fletcher

Substitutions: Sacred Heart, Black, Adair; Notre Dame, Wilcox.

Sacred Heart will play North Avenue Presbyterian Wednesday afternoon on the North Avenue court.

New Yorkers Can Swap Way Into Fistic Shows

NEW YORK, March 6.—(AP)—With a whoop and a hoorah, amateur boxing and professional wrestling today leaped merrily into the midst of the banking situation that temporarily has robbed most everyone of ready cash, and turned it into an opportunity to play Santa Claus with the regular customers.

Jack Curley, master of the wrestling herds, with a show on in Madison Square Garden tonight, offered to take promissary notes, accept checks, or pawn your watch for a couple of ringside seats, while the Daily News A. A., promoting the annual golden gloves tournament, went him several better.

The golden glovers, now in the semi-final stage, asked only that you bring five cents in cash to St. Nicholas rink for the semi-finals tonight, along with 50 cents worth of canned goods, haberdashery, drugs, soap, foodstuffs, hardware, ornaments or anything else, alive or otherwise. The 5 cents cash was for federal tax.

While the Garden announced formally that the financial situation would have no bearing on athletic programs already scheduled, Jimmy Johnston, in charge of boxing, emitted the lone squawk at the idea of reverting to barter.

"There'll be none of that with Friday's night's fight show," he said. "If they have no dough—cash money—they stay outside. If they've got any food, let them lug it home, where it belongs. With grub as scarce as it is, they should get their heads examined for trying to change it into fight seats.

"Say can you imagine what a guy would look like trying to swap in $7 worth of cabbages for a couple of ringside seats? It'd cost him a couple more bucks for a horse and wagon to haul them up to the door.

"Then we'd have to lock the stuff up somewhere or they'd wind up hurling it at the athletes. None of that for me."

Duckpin Comes Back And Sets Up--It's Okay

Rules Work Both Ways; Smaller Pins Are Favored; Bowling Interest High.

By Jack Troy.

If you are a bowler—and the odds are practically 1 to 12 if you live in Atlanta proper that you are—what would you do in case a duckpin which you had sent crashing out of the alley should rebound and take an upright position among the remaining pins?

Why, you would be a good sport and take another shot at it.

This unusual incident occurred last season at the alleys. There was considerable scuffling for an interpretation of the rules, with the result that it was discovered to be perfectly all right.

The national duckpin congress rules, with undeniable logic, that if a rampant duckpin is allowed to boomerang in the alley and knock down other pins, thus benefiting the bowler, the rule must necessarily work the other way. An eye for an eye in other words.

And so if you are a "victim" of such a seeming stroke of ill fortune, just consider that you probably have received the benefit of points gained by the knocking down of pins by other pins. And so smile, smile, smile. For an eclipse of the sun is much more frequent.

Taking in the more than 2,500 citizens participating in team and league play, there is estimated to be more than 6,000 active bowlers in Atlanta. And considering the short time that modern alleys have been located here, that is an unusually good showing.

Economic distress has not affected the number who bowl week in and week out.

The trend is towards duckpins. And the reason is that men, women and children can bowl without the effort required in bowling ten pins.

Of the 50,000-odd bowlers in Washington, D. C., all prefer the duckpins.

Atlanta is rapidly becoming one of the real bowling centers of the country. Organization of the national duckpin league at Hartford this spring, recognized as the largest stride bowling has taken in recent years, will bring Atlanta signal recognition.

John S. Blick, owner and manager of the Atlanta alleys, the largest in the world, is a chief figure in the organization of the national league.

Miss Maddox Loses Match At Albany

ALBANY, Ga., March 6.—(AP)—Maureen Orcutt, of Englewood, N. J., and Wilbur Cherry, of Albany, defeated Margaret Maddox, of Atlanta, and Dick Cherry, 3 and 2, in an exhibition golf match here today.

The match was a forerunner to the second annual Radium Springs women's tournament, which will be opened here tomorrow.

Miss Orcutt and Miss Maddox each turned in 85's—two over women's par. The Cherry brothers had cards of 78's—six over par. A large gallery followed the match despite a light rain.

About 35 entries will get away for the first round of the tournament tomorrow. The list includes Mrs. Flora Ponried, of Scaradale, N. Y.; Mrs. Gene F. Jacques, of New York; Mrs. Joe Lawlor, of New Rochelle, N. Y.; Mrs. George Kremer, of Pelham, N. Y.; Mrs. H. C. Kersten, of Richmond, Va.; Mrs. Charles Harbaugh, of Cleveland; Miss Maddox—the Georgia state champion—and Mesdames S. B. Lippitt, P. A. Price, Richard Tift, K. B. Hodges, Floyd Alford and Joe Hunter, all of Albany.

Pirate Regulars Beat Yannigans, 4-2

PASO ROBLES, Cal., March 6.—(AP)—The Pittsburgh regulars took an eight inning training camp game today from the yannigans, 4-2. Joe Ward, rookie catcher, batted in the yannigans' runs after Thevenow singled and Padden made base on Piet's error.

Score:		R.	H.	E.
Yannigans	000 000 02—2	3	1	
Regulars	120 010 00—4	4	1	

Hoyt, French and Ward; Birkofer, Chagnon and Grace, Finney.

Al Lopez, Quinn And Taylor Sign

MIAMI, Fla., March 6.—(UP)—Three holdouts tonight signed their contracts with the Brooklyn Dodgers after conferences at the training camp with Treasurer Joe Gilleaudeau.

They were Catcher Al Lopez, the Dodgers' loudest salary objector; Jack Quinn, the veteran spit-ball hurler, and Outfielder Danny Taylor.

NEW MEMBERS.

Two new members were accepted last night at the weekly meeting of the Southwest Sunday School Athletic Association held at the Harbison, Griffin & Short sporting goods store. They were Bethel Methodists and Emanuel. Adoption of the Rawlings baseball was one of the feature business transactions of the meeting. The umpire fee was raised from $2 to $2.50. The season will open April 8 instead of April 16, as last year.

Ruth Refuses $50,000 Contract

ST. PETERSBURG, Fla., March 6.—(AP)—George Herman Ruth has reaffirmed his declaration that he will not play ball for the New York Yankees this season for a paltry $50,000.

"I will not sign a contract for $50,000," the Babe said when asked to comment on reports from New York that the Yankees would not boost their original offer to the big slugger. "If I thought I was not worth more than that I wouldn't be asking it."

SKIPPER BURNS MADE CHAIRMAN; TOURNEYS SET

Atlanta Open To Be Played at Druid Hills May 10.

By Roy White.

Organization of an Atlanta Golf Association league, selection of dates and sites for four major tournaments to be sponsored by the association and completion of plans for the annual pro-amateur tournaments featured a meeting of the directors of the Atlanta Golf Association Monday afternoon in the office of Milton Dargan Jr., on the ground floor of the Hurt building.

W. W. (Skipper) Burns, former president of the North Georgia Golf league and West End's representative in the association, was named chairman of the newly-formed league and will be assisted by Keith Conway, of East Lake; Milton Dargan Jr., of Capital City, and Veazy Rainwater, of Druid Hills. The committee will draw up a schedule and complete other necessary arrangements. The league will consist of East Lake, Druid Hills, Capital City, Ansley Park, Forrest Hills, Ingleside, West End and the Piedmont Park Golf Association and matches will be played semi-monthly.

SENIORS' TOURNEY.

The seniors' tourney was changed from the fall to April 10 and will be played at Ansley Park in a one-day 18-hole medal play affair. The entry fee for the seniors' event has been reduced and will include a dinner which will be served soon after the play has been completed. After the winner and runner-up receive their prize, handicaps will apply toward prizes for the other participants.

Atlanta's second annual open tournament will be played May 10 at the Druid Hills Club and will be a 36-hole affair. After the morning round of 18 holes has been played the field will be divided into two divisions and only amateurs will compete in the "B" division.

The week of August will be given over to the juniors and their meet will be played at Ansley Park. There will be no entry fee for the juniors and the event will be open to every youngster within the prescribed age limits, regardless of whether or not he is a member of some club.

CITY AMATEUR.

The annual city amateur tourney will be played the week of August 28 at Capital City Club. There will be two days of qualifying instead of one as before and only those players who are members of some associated club or who take out an associate membership will be eligible to participate.

Play in the pro-amateur meets will start March 16 at Capital City Club. Other dates for the pro-amateurs are March 23 at Ansley Park; April 6 at East Lake; April 20 at Piedmont park; May 4 at Druid Hills and May 18 at Ingleside.

Howard Beckett, Capital City professional, will be in charge of the pro-amateur meets and will be assisted by the golf association and the professionals at each club.

SOLDIERS LEAD TEAM BOWLING

Fort McPherson's five-man team rang up a score of 2,804 to take the lead in team play as the southern handicap tenpin tournament got under way last night at Blick's bowling center.

Three games are bowled each night and Fort McPherson's five is expected to be pushed to retain their lead.

There are 28 five-man teams, 43 doubles and 87 singles entered in the tournament to make it the biggest bowling event ever held in the city.

Tonight, beginning at 8 o'clock, Steven-Bowling and Granger Fitch will bowl doubles; Kelly, Petersen and Brown, singles; Old Timers and Fort McPherson, in the teams division; Kelly-Petersen and Wilding-Marshall, doubles.

Results of last night's team play:

FORT McPHERSON.			
Bowling	197	146	175
Granger	141	147	186
Fitch	166	169	162
Kelly	167	147	190
Petersen	188	158	147
Handicap	106	106	106
Totals	965	873	966
Total			2,804

WRIGLEY ENGRAVING COMPANY.			
Gresens	154	145	154
Carton	145	133	170
Lehmen	167	128	144
Becker	152	155	177
Whitham	154	165	166
Handicap	80	80	80
Totals	852	806	891
Total			2,549

MODEL LAUNDRY.			
Bell	190	168	173
H. Elsner	167	181	173
Parker	148	162	147
Perryman	170	175	173
Foster	175	170	180
Handicap	14	14	14
Totals	864	870	860
Total			2,594

Browns to Arrive Today in Florida

WEST PALM BEACH, Fla., March 6.—(AP)—Manager Bill Killefer and the first squad of St. Louis Browns, consisting largely of pitchers and catchers, will reach here Tuesday morning to go into spring training at Wright field.

Also in the crew that was scheduled to leave St. Louis last night is Jimmy Levey, the fast-stepping shortstop.

"Jimmy wants to start early on practice hitting," Willis E. Johnston, the Browns' traveling secretary, said.

"He also wants to put on some more weight, feeling that the extra poundage will help him with his hitting."

Strib Disqualified In Charles Bout

PARIS, March, 6.—(AP)—Pierre Charles of Belgium defeated W. L. (Young) Stribling in the eighth round of their heavyweight match here tonight when the Georgian was disqualified for holding.

The fighters were booed lustily from the second round on as they emerged from one clinch only to go into another. Stribling was the chief offender in one of the dullest bouts Paris boxing fans have seen in years.

GARDEN OPEN.

NEW YORK, March 6.—(UP)—Madison Square Garden will carry on its regular program of sports despite the banking situation, President William F. Carey told the United Press tonight.

National Y. W. C A. President Speaks on Conference Program Today

Mrs. Harrie R. Chamberlin, of Toledo, Ohio, national president of the Young Women's Christian Association, will be the distinguished speaker opening the Y. W. C. A. Southern Regional conference this afternoon in the Y. auditorium at 37 Auburn avenue. Delegates from Alabama, Tennesee, South Carolina and Georgia will assemble to study "The Place of the Y. W. C. A. Today and How It is Meeting Changing Needs" which is the theme around which conference programs are built. "The Philosophy of Change and the Y. W. C. A.'s Development in the World Today," Mrs. Chamberlin's subject, will strike the keynote for future discussions and challenge the keenest thinking of the assembled guests.

At the Tuesday evening session, beginning at 7:30 o'clock, Mrs. Chamberlin will be featured, choosing one of her favorite topics, "The Y. W. C. A. as a National and International Movement," and giving a vivid interpretation of the fellowship which extends into 48 foreign countries. Mrs. Chamberlin will remain throughout the conference from March 7-9, and will meet with all association presidents Thursday afternoon to conduct a discussion forum.

Members of the local association will welcome the opportunity to hear Mrs. George F. Blackie, of Nashville, Tenn., member of the national board of directors; Miss Margaret Williamson, Miss Annie Kate Gilbert and Miss Florence Risley, of the national staff, New York, and representatives from associations in southern states.

Mrs. Julian Robinson, president of Atlanta Y. W. C. A., appointed committees to assist with hospitality and Mrs. E. Marvin Underwood, assistant conference chairman, will aid in arranging small groups for discussion of mutual problems and in arranging programs and speakers.

The administration building at 37 Auburn avenue is where meetngs will be held and delegates will be entertained at the Y. W. C. A. residence, 82 Baker street, N. W. An innovation at the residence is the attractive rest room fitted up for public use with comfortable lounges, cozy chairs, magazines and conveniences which are inviting to teachers at the Opportunity school, and businesswomen in this neighborhood.

Although conference time is limited and every minute is filled with important matters, the distinguished visitors will be recipients of numerous social courtesies extended by Atlanta hostesses. An entertainment committee composed of Mesdames Dan Byrd. Hal Hentz, Luther Rosser, Frank Berry and John J. Eagan, will plan a sightseeing tour followed by a tea given at a club.

Mesdames R. N. R. Bardwell and Paul Hulfish and their committee will assist in entertaining the delegates at the Y. W. C. A. and give suggestions about hotel accommodations. Mesdames Charles F. Hoke, John Mullin and Fred Patterson will see that the administration building presents a festive appearance.

"The Woman's Press," the official publication of the Y. W. C. A., will sponsor an exhibit of books, pamphlets and folders sent from New York, informative and helpful to volunteer workers. Mrs. Phillip Graves will have charge of this exhibit and take orders for the latest association publications. This printed material is reasonably priced and Y. members are urged to purchase books for individual use, as the reduced association budget leaves no margin for this appropriation.

Hostesses to supervise the day-time schedules include Mesdames Theodore Jack, Mary Kate Duskin, Howard See and Bonar White, and assisting with entertainment and programs at the evening session will be Mesdames Woodward, Woolsey Couch, F. J. Henry, Misses Joyce Adams and Mildred Wells. Mesdames Frank Smith, W. W. Alexander and Ashby Jones will be hospitality chairmen for delegates from Phyllis Wheatley branches.

Mrs. Eemmett Quinn, of the local board, recently appointed on the national membership basis commission, will be featured at the opening session Tuesday afternoon, and speaks on "Local and National Trend of Thought in Basis Commission." Mrs. Luther Rosser, membership chairman, urges new members of her committee to attend this session.

Miss Mary Burruss, finance committee chairman, will hold conferences with finance chairmen from other associations, comparing budgets; soliciting suggestions as to how to meet increased demands with decreased staff and appropriations and if Y. W. C. A. professional standards are being upheld during economic crisis.

Personal Intelligence

Miss Anne Brantley, daughter of Mr. and Mrs. Edgar Brantley, returned Sunday from Washington, D. C., where she attended the inauguration of President Roosevelt. She also visited points of interest in Virginia.

***

Mr. and Mrs. F. Keen Young, of Owatonna, Minn., are visiting Mr. and Mrs. Lee Davis at their home on Fifth street.

***

Mr. and Mrs. John Loti and L. L. Hunnicutt are at Hotel Everglades in Miami, Fla.

***

Mrs. Lloyd Tompkins is at the Barbizon-Plaza hotel in New York.

***

Mr. and Mrs. R. R. Brown, Englewood, N. J.; Mrs. J. C. Wilson, Atlanta; Mr. and Mrs. William Randall, of Chattanooga, Tenn.; Mr. and Mrs. J. N. Ersenberg, of Chicago, Ill.; Miss Betty Evans, of Mexico, are at the Georgian Terrace.

***

Dr. and Mrs. J. W. Smathers have taken an apartment at the Georgian Terrace.

***

Mr. and Mrs Seymour Kominers announce the birth of a daughter, Carolyn Joan, at the Georgia Baptist hospital, Thursday, March 2. Mrs. Kominers was formerly Miss Florence Bodne.

***

Mrs. T. T. Stevens, of Miami and Atlanta, is contributing her services to the work of the Community Chest and wrote an appealing article entitled "Milk Fund Is Health Giver" for the Miami Daily News on March 3.

***

Mesdames R. L. Gilmer and J. M. Shearer have returned from New Orleans and Biloxi, Miss. They were entertained in New Orleans as the Mardi Gras guests of Mrs. Shearer's nephew and niece, Mr. and Mrs. Allan Walker, and in Biloxi were guests of Mr. and Mrs. T. Haywood Cook.

***

Mrs. Harrie R. Chamberlin, of Toledo, Ohio, national president of the Young Women's Christian Associations, arrives in Atlanta today to attend the southern regional conference.

***

Mr. and Mrs. Carl F. Faires have returned from Long Beach, Cal., and other California cities where they spent several months visiting their son, Ensign Carl Faires, who is stationed with the United States fleet off the Pacific coast. En route home they visited their son and daughter, Mr. and Mrs. Virgil M. Bryan, at their home at Bryan, Texas.

***

Dr. and Mrs. J. Turner McCall are guests of Mr. and Mrs. Charles C. Foulkrod at their home on Ninth street.

***

Bernard Fields is ill at his home on Delta place.

***

Mrs. J. C. Anderson and her daughter, Miss Marguerite Anderson, have returned from Cookville, Tenn., where they have spent several weeks as the guests of relatives.

***

Mr. and Mrs. Walter M. Mitchell announce the birth of a son Sunday, February 26, who has been given the name of William Niall Mitchell in honor of his maternal grandfather, W. A. Niall. Mrs. Mitchell was the former Miss Ethel Niall, daughter of Mr. and Mrs. W. A. Niall, of Atlanta. The baby's paternal grandmother is Mrs. J. Mitchell, of Tifton, and the late J. Mitchell was his paternal grandfather.

***

Miss Dorothy Pick, of Winnetka, Ill., the guest of Mr. and Mrs. Paul Warwick, at their home on Peachtree road, left yesterday by airplane from Candler field for Cincinnati, Ohio. She expects to return to Atlanta the latter part of the week.

***

Mr. and Mrs. Malon Courts and Mr. and Mrs. Harris Robinson left yesterday by motor for Sea Island, where they will spend a week at the cottage of Mr. and Mrs. Robinson.

***

Colonel George A. Skinner, U. S. A., and Mrs. Skinner, of Fort Omaha, Neb., are visiting Briagdier General William R. Dashiell, U. S. A., retired, and Mrs. Dashiell at Maplewood, their Peachtree road residence.

***

Miss Virginia Smoak has returned from Greensboro, N. C., where she visited her sister, Frances, a student at Greensboro College.

***

Miss Addie Steinheimer is recuperating from a recent operation.

***

Ed Eubanks, of Griffin, Ga., spent the week-end in the city.

***

Mrs. Nora Daly Powell is visiting Mr. and Mrs. Laurence Greene at their home on Connecticut avenue in Washington, D. C.

Delta Zeta Alumnae.

Mrs. John Montgomery, of 2625 Forrest way, will entertain the Delta Zeta alumnae this afternoon at 2 o'clock. A short business meeting will precede the social gathering. Delta Zetas are asked to communicate with Mrs. Montgomery or some other member of the alumnae organization.

Fifty-Fifty Club.

Fifty-Fifty Study Club meets Thursday morning, March 9, with Mrs. Sydney Smith, 1723 Pelham road. Mrs. R. A. Eubanks will speak on "Alaska, Her People and Her Wealth," and Mrs. W. T. Mooney will speak on "The Wonders of Alaska."

You Can Be More Beautiful

Tiny lines and wrinkles don't show with new, wonderful MELLO-GLO face powder. Stays on longer, prevents large pores. Unsightly shine goes. Made by a new French process, MELLO-GLO spreads with surprising smoothness—no "flaky," "pasty" look. Cannot irritate the most sensitive skin because it is the purest powder known. Bewitching fragrance. Buy MELLO-GLO today. 50c and $1.00. Tax free.—(adv.)

Allen's

To Our Charge Patrons:

ALLEN'S TAKES THIS OPPORTUNITY TO ADVISE YOU THAT YOUR CHARGE ACCOUNT MAY BE USED TO ITS FULL ADVANTAGE NOW.

J. P. ALLEN & CO.
The Store All Women Know
Peachtree at Cain

O. E. S. To Conduct Annual School At Temple March 11

Annual school of instruction Order of the Eastern Star will be held at Grant Park Masonic temple, March 11, at 10 o'clock. Worthy Grand Matron Sister Ethel J. Jackson will be present. Members of the order are invited. Members attending are requested to bring sandwiches. A recess for lunch will be given from 12:30 until 1:30 o'clock. A salad course will be served in the banquet hall.

The offices for the school of instruction will be filled by the 1933 worthy matrons and worthy patrons as follows: Worthy matron, Mrs. Janie Lou Garmon, Capital City Chapter No. 111; worthy patron, O. C. Holmes (opening), Capital City Chapter No. 111; worthy patron, J. P. Flynn (initiation), Oakland City Chapter No. 260; associate matron, Mrs. Adelle Roberts, Decatur Chapter No. 148; associate patron, Otis Hathcock, Oglethorpe Chapter No. 122; secretary, Mrs. Inez Haynie, Oglethorpe Chapter No. 122; treasurer, Mrs. Mae McCrary, Rose Croix Chapter No. 257; conductress, Miss Margaret Giles, Cascade Chapter No. 264; associate conductress, Miss Mae Garner, Oakland City No. 260; chaplain, Mrs. Cora Dyer, Atlanta Chapter No. 57; marshal, Mrs. Elizabeth Horne, Queen Esther Chapter No. 262; organist, Mrs. Elizabeth Garrett, Martha Chapter No. 128; Adah, Mrs. Edna Holden, Fulton Chapter No. 181; Ruth, Mrs. Ruth Strickland, Georgia Chapter No. 127; Esther, Mrs. Ruth White (opening), Inman Chapter No. 112; Esther, Mrs. Lona Sutton (initiation), Kirkwood Chapter No. 223; Martha, Mrs. Agnes Harwell (opening), Lebanon No. 162; Martha, Mrs. May Wade (initiation), Electa Chapter No. 6; Electa, Mrs. Maude Bishop (opening), Bolton Chapter No. 143; Electa, Mrs. Frankie English (initiation), Grant Park Chapter No. 178; warder, Mrs. Lula Misenhamer, Golden Rule Chapter No. 110, and sentinel, W. E. Armistead, Grant Park Chapter No. 178. Mrs. Elizabeth Garrett, worthy matron of Martha Chapter No. 128, has charge of musical program.

Poetry Forum Meets With Miss Shearer.

Poetry Forum of the Atlanta Writers' Club met Sunday with Miss Florence Shearer, at her home on Peachtree place. Dr. Wightman F. Melton, chairman of the forum, presided. Dr. Melton's subject for the afternoon was "Vowel Sounds in Poetry," which he illustrated with numerous quotations from the masters. A brief discussion of verse forms followed, after which original poems were read by members of the organization. Among those whose work was read were Lida Wilson Turner, recently elected president of the Penwomen's Club of Atlanta; Constance Deming Lewis, editor of Shards, a magazine of verse published in Augusta, Ga.; Lyda Davis Jones, Lillian Pierce, Laura Spillman McAfee, Florence Shearer, Marguerite Steedman and D. C. Merideth.

College Park Music Club Meets March 8.

College Park Music Club meets in the club building, Wednesday, at 3 o'clock. Miss Manora Conley, chairman for the afternoon, will present members of the Mu Omega chapter of Mu Phi Epsilon, in a program of spring music. This program is sixth in a series, "Nature as Portrayed in Music," the club has presented this year. Misses Claudia Hayes and Ina Jolly will play piano solos. Miss Hayes is a graduate pupil of Mrs. Jane Mattingly and teacher of piano. Miss Jolly is a graduate of the Atlanta Conservatory of Music, accompanist, and teacher. Miss Lucile Scarborough, graduate of the conservatory, voice teacher, and director of the Atlanta Junior Music Chorus, will sing a group of songs.

Mrs. Agnes Adams Stokes, teacher of violin at the conservatory, and Mrs. Frances Collins Hutcheson, gifted young violinist, will play violin duets. Mu Phi Trio will be heard in numbers, the trio being composed of Mrs. Frances Hutcheson, violin; Misses Mildred Brown, cello, and Ina Jolly, piano. Miss Brown studied at the conservatory and several years in New York. A group of readings will be given by Sara Carter, expression teacher at the conservatory, and an interpretation of spring in dance will be given by Miss Margaret Morgan, artist pupil of Miss Eugenia Dozier.

Miss Glausier Honors Brides at Luncheon.

Miss Christine Glausier was hostess at luncheon and a linen shower at the Henry Grady hotel Saturday in honor of Mrs. Len DeFoor, recent bride, who was formerly Miss Edna George, and Mrs. Ralph Heath, who before her marriage was Miss Sara Shadburn.

Covers were placed for Mesdames William Van Landingham, William Beaupre, Robert Alston, I. W. Cousins, Marshal H. George, G. W. Glausier, Dan Shadburn, Misses Sara Strickland, Elizabeth Jones, Blanche Kellett, Margaret Cunningham, Caroline Kellett, Mary Lillias Garretson, Dorothy Ford, Mrs. DeFoor, Mrs. Heath and the hostess, Miss Glausier.

Fashion Showings Are Postponed.

The series of fashion showings scheduled to be held during the week in the fifth floor salon of the George Muse Clothing Company, under the sponsorship of the Atlanta Junior League, has been postponed until later in the spring. These showings, employing a group of Junior League girls as mannikins, were to have been held on Wednesday, Thursday and Friday. The future dates for the showings will be announced later in The Constitution.

Goucher Club Fetes Dr. Grace Beardsley.

Goucher College Club of Atlanta will honor Dr. Grace Hadley Beardsley, professor of Latin and history at Goucher, with a tea Wednesday afternoon, March 8, at 3 o'clock at the home of Mrs. Frank J. Henry, 2096 Ponce de Leon avenue. All Goucher alumnae and former students are invited to be present.

$5.00—ROUND TRIP—$5.00
Charleston, S. C., March 10-11
Magnolia and Middleton Gardens
Now in bloom. Georgia R. R.
WA. 2726 — WA. 3666

For Bilious Attacks, Take BLACK-DRAUGHT; Helped West Virginian

"I am a user of Thedford's Black-Draught and have been for about five years," writes Mr. C. H. Statts, of Clendenin, W. Va. "I take it for bloating after meals, for sour stomach and when I get bilious. When I get bilious, I have a tired, stupid, dull feeling, and don't feel good for anything, a few doses of Black-Draught rids me of all this trouble. We also give it (as a laxative) for colds. We recommend Black-Draught very highly." Costs only 1 cent or less a dose.

Children Like the New Pleasant Tasting SYRUP OF BLACK-DRAUGHT

National Y. W. C. A. Member

Miss Margaret Williamson, secretary in leadership division of the national board of Young Women's Christian Association, who arrives in Atlanta today to attend the Y. W. C. A. regional conference. She will lead the discussion on "Implications of a National Business Girls' Assembly" at Tuesday evening's session.

JUNIOR LEAGUE JOTTINGS

by MRS HENRY W. GRADY JR

The March meeting of the Atlanta Junior League had been postponed from this afternoon to next Tuesday afternoon, March 14, at 3 o'clock, at the Piedmont Driving Club.

On Wednesday of this week, Miss Elizabeth Taylor, of Little Rock, the present director of Region 4, will arrive in Columbus, Ga., to give the required preliminary inspection to the Community Service League, which organization is petitioning to become a Junior League in the association. She has asked that a member of our League assist her at Columbus and Miss Margaret Nelson has consented to make the trip.

Miss Margaret Nelson.

As the Atlanta Junior League is one of the sponsors of the Community Service League and Mrs. Barnard Boykin, a non-resident member of our league, is now actively associated with this club, we are delighted to do whatever is required of us.

The February A. J. L. A. board meeting seems to have been a most important occasion judging from the amount of business transacted in its five-day duration. The redistribution of regions will, perhaps, have the most effect on the Atlanta League as we have changed from Region 4 to Region 5. Region 3 now includes Pennsylvania, Maryland, District of Columbia, Delaware and Virginia, a total of 13 Leagues Region 4 includes Michigan, Ohio and West Virginia, a total of 11 Leagues; Region 5 includes North Carolina, South Carolina, Georgia and Florida. a total of 14 Leagues, and Region 6 includes Kentucky, Tennessee, Alabama, Arkansas, Louisiana and Mississippi, a total of 12 Leagues. This rearrangement was made in order that each region might contain approximately the same number of Leagues and a regional director not be unduly taxed in knowing intimately all the Leagues in her territory. New directors for all the regions effected, with the exception of Region 6, will be nominated and elected at the A. J. L. A. conference in Philadelphia May 15-19. The office of regional treasurer was officially abolished and many rules concerning regions were recommended for change by the Future Policies committee.

Everyone is interested in knowing the Leagues that were admitted at the board meeting to the A. J. L. A. They include Halifax, N. C.; Pittsfield, Mass.; Englewood, N. J.; Rochester, N. Y.; Huntingdon, W. Va.; Toledo, Ohio; Shreveport, La.; El Paso, Texas, and Tucson, Ariz. Durham, N. C., passed its preliminary inspection.

Association and regional dues have been reduced for a one-year period. Greater economy is being exercised in every department of the A. J. L. A. in order to effect this saving. However, it has become necessary to appoint an additional field secretary and an education director, who will assist with Junior League provisional courses and welfare institutes. Also, as a result of the Children's Theater conference, a recommendation came to the board that a professional member be added to the staff who could combine technical theatrical advice with ability to relieve the pressure of work at headquarters when needed.

Last, but not least, is the report of the nominating committee who selected Miss Abigail Von Schlegell, of Pasadena, as the candidate for A. J. L. A. vice president, and Miss Elizabeth Taylor, of Little Rock, the present director of Region 4, as A. J. L. A. secretary. These offices will be filled at the association conference in May.

Members of the Junior League are reminded of the lecture by Maurice Hindus on "Russia and the World" this morning at 11 o'clock at the Piedmont Driving Club.

The March issue of the Junior League magazine has arrived and contains, as Atlanta's contribution, two sketches from the pen of Mrs. Preston Stevens on Page 19 and a review of Daniel Whitehead Hickey's new book of poems, "Bright Harbor," by Mrs. Edwin Cooledge on Page 71. Mr. Hickey, or "Jack," as he is known to most of us, is a talented Atlanta poet and his works, which have been published in leading magazines throughout the country, have unusual beauty of thought and rhythm.

Readers of the Junior League Magazine this month will especially enjoy "The Plaint of the Prosperous," by Janet McCoy on Page 28; the speeches of many of the distinguished experts who addressed the Junior League Children's Theater conference in Cleveland on Pages 43-51; "Present Trends in the Family Welfare Field" on Page 52, by Mary Wilcox Glenn, president of the Family Welfare Association, which is the second in a series of five articles contributed to the magazine by the Welfare and Relief Mobilization of 1932, and tucked away back in the back is a prize page of illustrated poems entitled "Occupation: Housewife" that must not be missed! One little rhyme labeled "Morning Thought" runs as follows:

"I wonder if a man
Exists outside of dramas
Who without female prompting
Will hang up his pajamas."

Mrs. Lee Davis To Honor Visitor.

Numbered among the interesting entertainments of the week will be the tea to be given this afternoon by Mrs. Lee Davis at her home on Fifth street complimenting her guest, Mrs. F. Keen Young, of Owatonna, Minn. Mesdames Dan Cassils, Leslie Conger and William Treichel will assist in entertaining 40 members of the social contingent.

Mrs. Young will be honor guest at a bridge luncheon to be given Wednesday by Mrs. Glen B. Smith, at her home on Frederica street. The guests will include Mesdames Young, Lee Davis, James Green Jr., J. W. Hutchinson, Thomas Fowler, E. M. Smith, D. J. Kent, and William Treichel.

S. A. E. Dinner Is Postponed.

The annual founder's day dinner-dance in honor of the seventy-seventh anniversary of the Sigma Alpha Epsilon fraternity, which had been arranged for the evening of Friday, March 10, at the Piedmont Driving Club, has been postponed until a date to be selected later, President Henry D. Morgan, of the Atlanta Alumni Association, announced Monday.

To End a Cough In a Hurry, Mix This at Home

Saves $2. No Cooking! So Easy!

Millions of housewives have found that, by mixing their own cough medicine, they get a purer, more effective remedy. They use a recipe which costs about one-fourth as much as ready-made medicine, but which really has no equal for breaking up obstinate coughs.

From any druggist, get 2½ ounces of Pinex. Pour this into a pint bottle, and add granulated sugar syrup to fill up the pint. The syrup is easily made with 2 cups sugar and one cup water, stirred a few moments until dissolved. No cooking needed. It's no trouble at all, and makes the most effective remedy that money could buy. Keeps perfectly, and children love its taste.

Its quick action in loosening the phlegm, clearing the air passages, and soothing away the inflammation, has caused it to be used in more homes than any other cough remedy.

Pinex is a highly concentrated compound of Norway Pine, famous for its healing effect on throat membranes. It is guaranteed to give prompt relief or money refunded. —adv.

Woman's Division, C. of C., To Honor Former Atlantans

The Woman's Division of the Chamber of Commerce will entertain at a reception from 4 to 6 o'clock this afternoon in compliment to Mrs. W. F. Cross, of Miami, Fla., and Mrs. Willis McCrary, of Atlanta and Miami. The reception will be held in the main dining room of the Chamber of Commerce and the public is invited to meet the honor guests.

Mrs. Cross and Mrs. McCrary arrived in the city yesterday from Washington, D. C., where they attended the inauguration as the special guests of President Roosevelt. Mrs. Cross figured prominently in the recent attempt in Miami to assassinate President Roosevelt, and she is credited with deflecting the assassin's bullet and probably saving the life of the chief executive. Mrs. McCrary, who is a cousin of Mrs. Cross, was with her at the time of her heroic action. She is a member of the Woman's Division of the Chamber of Commerce.

The hostesses will be assisted by members of the Chamber of Commerce and the Junior Chamber. The heads of Atlanta's civic organizations will receive the guests with the honor guests, officers of the woman's division and of the Chamber of Commerce.

Mrs. Cross and Mrs. McCrary are the guests while in the city of the latter's father, J. H. Foster, at his home on Peachtree Hills avenue.

Miss Harris Weds Ralph S. McLeroy.

Of sincere interest is the announcement of the marriage of Miss Kathleen Harris, of this city, to Ralph S. McLeroy, of Atlanta and Walnut Grove. The wedding ceremony was performed by Rev. C. R. Stauffer pastor of the First Christian church at his home, Friday evening.

Mrs. McLeroy, who is the only daughter of Mr. and Mrs. R. F. Harris, of Atlanta, was attired in a becoming spring ensemble of blue with accessories to match.

Mr. McLeroy is the son of Mr. and Mrs. R. C. McLeroy, of Walnut Grove. He and his bride are at home at 1274 Hartford avenue, S. W.

Veritas Study Club To Hear Lecturer.

Members of the Veritas Study Club and their guests are anticipating with interest a lecture on "Russia of the Middle Ages," to be delivered by Dr. Peter Porohovshikoff at the monthly meeting of the club which will be held Wednesday afternoon, March 8, at the home of Mrs. L. S. Gilbert, on Piedmont road. Dr. Porohovshikoff's lecture will be of added interest, inasmuch as the club is engaged in a study of medieval history as a part of its series of programs.

The members include Mesdames W. H. Boswell, Ralph Brooks, Bayard Carson, M. E. Gheesling, L. S. Gilbert, Ralph Gordy, James Guerren, Harry McCowan, Newdigate Owensby, B. A. Richardson, B. D. Scharff, Warren Sherman, B. F. Thomason and Miss Annie Mason.

Alathean Class.

The Alathean class of the First Baptist church met Wednesday with Mrs. W. W. Gross, 433 Sterling street. Hostesses were Mrs. D. J. Gantt, Mrs. M. L. Clark, Mrs. A. C. Thomas and Mrs E. S. Lammers.

Mrs. A. B. Kahrs, the president, presided, and Mrs. M. L. Clark led the devotional, her subject being "Grace." Reports were made by the officers. At the close of the business meeting contests were enjoyed. There were 30 members and three visitors present.

K. of C. Council and Auxiliary Plan Benefit Friday, March 17

Knights of Columbus, Atlanta Council 660, and Ladies' Auxiliary will sponsor an entertainment for the benefit of the clubhouse and charitable purposes the evening of St. Patrick's Day, Friday, March 17, at 8:15 o'clock at the city auditorium. Seventy young ladies and men will compose the chorus, which is being directed by Jack Rand and Virginia Seaman, dancing instructors. Attractive costumes will be worn by the members of the chorus and old ballads will be sung in addition to modern songs.

Mrs. Earnest Trotti will sing "Crinoline Days," with dance chorus. Miss Ellen Adair will sing "Diana," with chorus of 20 girls; William Van Houston will sing "Eileen," with a dancing chorus of 12 colleens, and the entire chorus in the background; Joseph Bloomfield and Jacqueline Gullette will sing and dance "Mickey." Green B. Adair will be master of ceremonies.

Lewis F. Pagel, retired U. S. A. major, commandant of Marist College, will present a platoon of Marist cadets in a fancy drill, with First Sergeant Clayton C. Burke commanding; sergeants, Charles Barker and Vincent D. Scott; corporals, Anthony O'Donnell, William Jordan and William F. Hart; bugler, William Douglas; cadets, John Beall, James Branch, James H. Burke, William Coyle, Willard Drischell Thomas Gordon, Fred Geissler, John E. McGowan, Malcolm MacNabb, James L. Pratt, John Schroeder and William Welsh. Andrew J. McGowan will give a number with his accordion and xylophone.

Tickets are on sale at Marshall & Reynolds, adults 50 cents and children 25 cents. The boxes are the only reserved seats and consist of four and six seats at $4 and $6. Tickets may also be obtained from any member of the K. of C. or the chairman of tickets, James A. Harvey, and the grand knight, C. L. McGowan. Mrs. Mae McAlpin is general chairman, assisted by Mesdames Charles Cannon, Joe Davidson, A. J. McGowan, A. P. Aicklen, J. Conners and Frank Giles.

SOCIETY EVENTS

TUESDAY, MARCH 7.

Mr. and Mrs. Henry Heinz will entertain at a buffet supper at their home on Ponce de Leon avenue following the rehearsal of the wedding of Miss Louise Hancock and William Davies Owens.

Miss Gertrude Askew will entertain at a bridge-tea honoring Miss Martha Keys, bride-elect.

Mrs. J. J. Goodrum will be hostess to founders of the Atlanta Fortnightly Series at the luncheon to be given this morning at the Piedmont Driving Club, honoring Maurice Hindus, following his lecture at 11 o'clock at the Driving.

Woman's Auxiliary to the Fulton County Medical Society will entertain at a bridge-luncheon at the Brookhaven Country Club at 1 o'clock.

Southeastern Surgical Congress will give a banquet at 8 o'clock this evening at the Biltmore hotel.

Mrs. Lee Davis entertains at a tea at her home on Fifth street, complimenting her guest, Mrs. F. Keen Young, of Owatonna, Minn.

Woman's division of the Chamber of Commerce will give a reception from 4 to 6 o'clock in the main dining room of the Chamber of Commerce in honor of Mrs. W. F. Cross, of Miami, Fla., and Mrs. Willis McCrary, of Atlanta and Miami.

Mrs. John Montgomery, of 2625 Forrest way, will entertain the Delta Zeta alumnae at 2 o'clock.

Parental Group.

Parental education group of Spring Street P.-T. A. meets Wednesday, March 8, at 11 o'clock in the school library instead of at the home of the chairman, Mrs. D. R. Peteet, as was previously announced. Members are requested to note the change of the place of meeting. Miss Frances Cox will lecture on "Child Reading." Mothers interested in the subject are invited.

Dr. Grace Beardsley Speaks in Atlanta On Wednesday

Dr. Grace Hadley Beardsley, of Goucher College in Baltimore, Md., will be principal speaker at the annual public relations dinner of Business and Professional Women's Club at the Atlanta Biltmore hotel Wednesday evening, March 8, at 7:30 o'clock. She is a graduate of Vassar College and holds an A. M. and a Ph. D. degree from Johns Hopkins, the latter in classical archaeology, is one of few women who have attained any measure of distinction in that novel field.

In addition to her cultural background and professional activities, Dr. Beardsley has had active business experience as assistant head of the research division of the Foreign Trade Bureau in one of the New York banks.

Professor T. J. Cauley, of Emory University, will speak on "The Depression—The Way in and the Way Out." Miss Clara Bright, chairman of the public relations committee, will extend greetings from the club; Mrs. Grace Lee Townsend will be in charge of the music and Mrs. James E. Fuller, president, will preside.

Members of the hospitality committee were hostesses Sunday at tea at the home of Mrs. B. L. Fariss, 2115 East Lake road. Guests were met at the door by Misses Louise Gilbert and Leita Thompson. In the receiving line were Mrs. James E. Fuller, president of the Atlanta club; Miss Rebecca Shuman, president of the Georgia Federation of B. and R., and Mesdames B. L. Fariss and C. P. Ozburn and Miss Maude Sewell, officers of the local club.

Mesdames Frank McNew and Lenore Chunn poured tea, assisted by Mesdames George Gillon, Simon Titlebaum, Gladys Tingle Taylor and Misses Clara Bright, Ruth Fariss and Beverly McNew.

Members of the hospitality committee are: Mesdames George Gillon, Frank McNew and Lenore Chunn. The tea was the first of the social activities for national business women's week, March 5-11, which is being observed by over 1,300 clubs in the United States. The program is in charge of Miss Clara Bright, chairman of public relations committee.

Jenifer Review.

Jenifer Review No. 7, Woman's Benefit Association, met recently, when plans were made for programs for St. Patrick's Day to be held Tuesday, March 14.

Tuesday Is Fashion Day at Rich's

You are invited to attend . . . .

Two Great Spring Fashion Showings

1 Fashion Parade in Tea Room 12 to 2 P. M.

and

2 "Paris on Parade" on the Third Floor at 3:30 P. M.

12 gorgeous models!

Music!

RICH'S

Mrs. Hornibrooke Is Hostess In Avondale Estates

Mrs. E. L. Hornibrooke entertained at the Avondale Community Club Saturday evening at 8 o'clock. Auction and contractb ridge were enjoyed.

Wednesday afternoon, March 8, the Avondale P.-T. A. will hold a meeting in the auditorium of the grammar school at 2:30 o'clock. A Founders' Day program will be presented.

Mr. and Mrs. T. Nettleton, of Hamden, Conn., spent several days with Mr. and Mrs. Lewis Meng, on Exeter road. Mr. and Mrs. Leland Patton and little daughter, were guests of Mr. and Mrs. Meng last week-end.

Mrs. George Rover entertained the Avolun Bridge Club at her home on Thursday. Luncheon was served and was followed by contract.

Mrs. W. C. Henry was official hostess Monday afternoon at a bridge party held in the Community clubhouse. Thirty guests enjoyed the game.

Mrs. Thurston Hatcher continues quite ill at her home on Kensington road.

Mrs. S. H. Meng, of Brooklyn, N. Y., is visiting her son and daughter, Mr. and Mrs. Lewis Meng, on Exeter road.

Saturday evening Miss Mary Sortore entertained a group of her friends informally.

Mrs. E. L. Hornibrooke was hostess Tuesday for the Avondale Bridge Club. High scores were made by Mesdames S. W. Castles, William Roggrs and Lee Potter.

Gen., Mrs. Dashiell Honor Visitors.

Brigadier General William R. Dashiell, U. S. A., retired, and Mrs. Dashiell entertained last evening at dinner at their home, "Maplewood," on Peachtree road honoring their guests, Colonel George A. Skinner, U. S. A., and Mrs. Skinner, of Fort Omaha, Neb. The table was centered with spring flowers in shades of yellow and yellow tapers in silver candlesticks encircled the central decoration.

Covers were placed for Colonel Skinner and Mrs. Skinner, Colonel Charles Lovelace Foster, U. S. A., and Mrs. Foster, Colonel William Bispham, U. S. A., and Mrs. Bispham, Colonel John W. Meehan, U. S. A., and Mrs. Meehan, and the hosts.

Mrs. J. J. Goodrum Will Be Hostess.

Mrs. J. J. Goodrum, a member of the advisory board of the Atlanta Fortnightly Series, will be hostess at the luncheon given in honor of Maurice Hindus, following his lecture on Tuesday morning at the Piedmont Driving Club by the founders of the Atlanta Fortnightly Series. Mr. Hindus will speak on "Russia and the World" at 11 o'clock Tuesday, March 7, at the driving club.

A distinguished guest will be Mrs. Harold Leinbach, of Reading, Pa., who is making a visit here with her father, Gustav Oberlaender, the founder of the Oberlaender Trust and one of the founders of the Carl Schurz Memorial Foundation. Mrs. Leinbach is a prominent member of the Reading Junior League.

The luncheon for Mr. Hindus will be Russian in character and will close the interesting series of luncheons which have been held following the lectures presented by the Fortnightly Series. Attending the luncheon will be Mrs. Goodrum, the hostess, and Mesdames Albert Thornton, Floyd W. McRae, Henry Peeples, Richard Johnston, Arnold Broyles, William Healey, R. C. Darby, Donald MacClain, Clark Howell, J. Bulow Campbell, Rembert Marshall, Edgar Neely, Charles Rice, Shepard Bryan, W. F. Shallenberger, Robert A. Smythe, James Osgood Wynn, James D. Robinson, Elizabeth Thiot Winship, Charles Winship, Julian Harris, William Rich, Herman Haas, John K. Ottley, Charles Conklin, Frank Inman, Willaford Leach, Fred McGonigal, Rutherford Ellis, Joseph Cooper, Edwin Peeples, Reginald Fleet, Sinclair Jacobs, W. J. McKenna and Miss Natalie Hammond.

Missionary Council Postpones Meeting.

NASHVILLE, Tenn., March 6.—(AP)—Executive committee headquarters of the Woman's Missionary Council of the Methodist Episcopal Church, South, today announced postponement of the annual meeting of the council at Louisville, Ky., on March 8-14. No decision was reached as to when the meeting would be held.

The council is made up of approximately 200 members, representing more than 200,000 women enrolled in missionary societies throughout southern territory of the church. Georgia women named as delegates to the postponed meeting were: Mrs. J. N. McEachern Sr., of Atlanta; Mrs. M. E. Tilly, of Atlanta; Mrs. George Nunn, of Perry; Mrs. Dan C. Harris, of Sandersville, and Miss Daisy Davies, of Atlanta.

Patterson—Brock.

ROBERTA, Ga., March 6.—The marriage of Miss Tempie Virginia Patterson and Dr. Walker B. Brock, of Tallapoosa, was solemnized at the Methodist church in Roberta Sunday, February 26.

Miss Effie Mae Dunn, of Tate, rendered the wedding music. The soloists were Mrs. W. I. Rigdon and Miss Florine Danielly. Acting as ushers were J. Lee Ratliff, of Macon, and Barney Ratliff, of Valdosta, nephews of the bride

Mrs. M. L. Corbett, of Winston-Salem, was matron of honor and W. I. Rigdon acted as best man. The bride and bridegroom entered together, advancing to the altar, where the marriage service was read by the bride's pastor, Rev. E. S. Starnes.

The bride were a becoming going-away suit of dark blue triple crepe, with accessories of same shade. Her flowers were a shoulder bouquet of pink roses and valley lilies.

Dr. and Mrs. Brock left for a trip to interesting points in the east. After their return they will be at home in Tallapoosa, where Dr. Brock is a well-known physician.

AUNT MARTHA'S CORNER

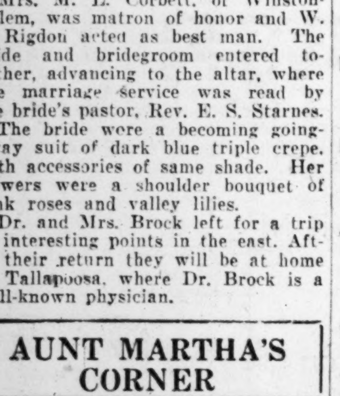

THE BUTTERFLY QUILT.

Butterflies are always popular, but most of them are applique. Here is a patchwork one, however, that is exceptionally attractive when made from orange and yellow, with a gray print body. You will love this quilt. Pattern No. C258, 15 cents. Order by mail only. Allow a week to ten days for delivery. Address Aunt Martha, care The Atlanta Constitution.

WOMEN'S MEETINGS

TUESDAY, MARCH 7.

Mrs. Harrie R. Chamberlin, of Toledo, Ohio, national president of the Young Women's Christian Association, will speak at the Y. W. C. A. Southern Regional conference this afternoon in the Y. auditorium at 37 Auburn avenue.

Georgia Society, Daughters of the American Colonists, meets at 3 o'clock at the Atlanta Woman's Club, 1150 Peachtree street.

Uncle Remus Memorial Association meets at 10:30 o'clock at the home of the president, Mrs. A. McD. Wilson, 209 Fourteenth street, N. W.

The board of the Atlanta League of Women Voters meets at 10:30 o'clock at league headquarters.

Board of city missions meets at Wesley Memorial church at 10:30 o'clock.

W. M. U. of Fortified Hills Baptist church meets this afternoon, Circle No. 1 at the home of Mrs. R. L. Adair, No. 14 Elinor place, N. W., and No. 2 at the home of Mrs. J. A. Bledsoe, No. 1406 Bankhead avenue, N. W.

The Atlanta Smith College Club meets at 2:30 o'clock with Miss Seamans Langford, at 935 Springdale road, N. E.

The Robert E. Lee Chapter, U. D. C., of College Park, meets at 3 o'clock at the home of Mrs. V. C. Mason, on Virginia avenue.

Perennial Garden Club meets at 10:30 o'clock at the home of the president, Mrs. John E. Brickman, 769 Penn avenue.

Pioneer Current Events Class meets at 11 o'clock at the home of Mrs. Richard Battle at 376 North avenue, N. E.

The garden division of the Decatur Woman's Club meets at the clubhouse at 3 o'clock.

The Ladies' Aid of the Decatur Christian church meets at the church at 10 o'clock.

Executive board of Girls' High P.-T. A. meets at 2:30 o'clock at the school.

Pre-School Association of Spring Street school meets in the kindergarten room from 2:30 to 3:30 o'clock.

Bird and Flower Club meets at 10 o'clock at the residence of Mrs. C. J. Sheehan, 698 Myrtle street, northeast.

The W. M. S. of the Euclid Avenue Baptist church meets at 10 o'clock in the church.

Kirkwood Civic League meets at the school auditorium at 3 o'clock.

Woman's Auxiliary of St. Timothy's church meets at the chapel.

Mrs. B. H. Wagnon will hold a class on the "Pupil" at the chapter house of St. Philip's cathedral at 8 o'clock this evening.

A daddies' and business women's meeting will be held at the Tenth Street P.-T. A. this evening at the school auditorium. Parent education class meets at 2:15 at the school.

R. L. Hope P.-T. A. meets at 2:30 o'clock in the school auditorium.

Pryor Street P.-T. A. meets at 2:30 o'clock at the school.

Morningside Pre-school Study Group meets at 9:15 o'clock at the home of Mrs. Wesley Martin, 1030 East Rock Springs road, northeast.

Pre-school meeting of Forrest Avenue school will be held from 2:30 until 3:30 o'clock.

Mrs. C. T. Embry and Mrs. W. C. Ford will be hostesses to the Fidelis class of the adult department of the Westminster Presbyterian Sunday school at 2:30 o'clock at the home of Mrs. Embry, 792 Parkway drive, N. E.

Mary E. La Rocca Grove No. 264, East Point Woodmen Circle, meets this evening at 8 o'clock in the Klan hall.

Luckie Street P.-T. A. meets at 2:30 o'clock in the school auditorium.

Cascade Chapter No. 274, O. E. S., meets at 8 o'clock in the Masonic hall, corner Beecher street and Cascade avenue.

Decatur Chapter No. 148, O. E. S., meets this evening at 8 o'clock in the Masonic Temple.

Eta Chapter of the Tau Beta Phi sorority meets this evening at the Piedmont hotel at 6 o'clock.

Jenifer Review No. 7, Woman's Benefit Association, meets this evening at 8 o'clock in W. B. A. clubrooms, 70 Houston street.

Women's Auxiliary to the Betty Harrison Jones Chapter of the Disabled American Veterans of the World War meets at the Ansley hotel this evening.

Ladies' Auxiliary of the Knights of Columbus meets at 2:30 o'clock at the Columbian Club.

Boulevard Park Woman's Club will hold an all-day sewing beginning at 1 o'clock at the home of Mrs. H. M. Williams at 735 Elkmont drive.

Tri Delta Alliance.

Atlanta Tri Delta Alliance is invited to attend the installation of new members of the chapter, the ceremony to be held at Brenau College at Gainesville, Sunday, March 12. Members interested in making the trip may secure additional information by telephoning Mrs. Louis Jervey, at Hemlock 6739.

TARZAN THE UNTAMED No. 224

By Edgar Rice Burroughs

FRIENDLY COUNSEL

BY CAROLINE CHATFIELD

Problems of general interest submitted by readers will be discussed in this column. Correspondence invited. Your name held in confidence. Write Miss Chatfield, care The Atlanta Constitution.

Dear Miss Chatfield: Once I was happy with my husband and several children, but he died and I was married again to a man that is pretty good to me. We don't quarrel. He is often impatient with my children, but that is to be expected and I overlook it. I am trying to live up to my marriage vows. But here is the difficulty, we have living with us a distant relative of my husband who prides herself on being a great pacificator but in reality she is a great trouble maker. She seems to think that paying board gives her the right to interfere in all our domestic affairs. Because she is old I do not correct her nor tell her that I think she has become a chronic grumbler and busybody. She constantly complains of my children to my husband and intimates that the married children come to see us for what they can take home with them.

I don't want to get old if my presence in any home would be as odious as her presence is in my home. She cannot get along with her own children and this is the reason for her being with us. Please have something to say about an old woman that makes trouble between a man and his step-children when the wife is doing all she can to keep the peace and to make a happy home for all of them. S. C.

Answer: A woman can't put her own mother out of her home, no matter how odious her presence may be. She can't even put her husband's mother out, but she certainly can refuse to give room and board to a distant relative who makes herself a nuisance by creating discord between the children and the step-father in that home. Neither her age nor her kinship nor the fact that she pays for room and board gives her the right to participate in the family's affairs. Being a self-righteous old woman makes it virtually impossible to convince her by mere talk that she is "out of order," but the wife and mother in the home should have the pleasure and satisfaction of telling her just how meddlesome and officious her conduct is and of telling her, too, that, unless she ceases to interfere with the family affairs, unless she agrees to make no more criticisms of the children, married or single, she must look for another place in which to live.

Where there is so much at stake as in this instance, it is folly worse confounded for a woman to permit a mere sentiment about respect for old age to restrain her from having a plain talk with the boarder, a plain talk that is backed up with a specific threat—a threat to put her out unless she immediately mends her ways. The old person's life is lived. She has had her chance at love and happiness and now she must give way to the next generation and the next that is just now having its chance. She wouldn't have the right to interfere in the lives of her own children, certainly she hasn't the right to interfere with the lives of distant kinsmen.

CAROLINE CHATFIELD.

CULBERTSON ON CONTRACT

BY ELY CULBERTSON,
World's Champion Player and Greatest Card Analyst.

Not 'Papa-Mama' Bridge

Although she has been playing Contract Bridge for only eight months, Mrs. Oswald Jacoby has developed a very fine partnership with her husband. However, one of the general features is that Mr. Jacoby seems to play practically every hand, and usually at three notrump.

It is a sort of unwritten rule in the family that if Mr. Jacoby bids three notrump, Mrs. Jacoby passes, but every once in a while she rebels. The following is an example. It was the first hand of a rubber in a match against Mr. and Mrs. Ogden Phipps.

The hand:
North, Dealer.
Neither side vulnerable.

Mrs. Jacoby
♠ —
♡ K J 10 5
◇ A K 8 7 4 3 2
♣ J 7

Mrs. Phipps
♠ A K 9 7 6
♡ A Q
◇ Q J 10 5
♣ 10 2

Mr. Phipps
♠ Q J 5 4
♡ 8 6 4 2
◇ 9 6
♣ 9 6 5

Mr. Jacoby
♠ 10 8 3 2
♡ 9 7 3
◇ —
♣ A K Q 8 4 3

The bidding: (Figures after bids in table refer to numbered explanatory paragraphs.)

North	East	South	West
1◇(1)	Pass	2NT(2)	Pass
3♡(3)	Pass	3NT(4)	Dbl.(5)
4◇(6)	Pass	Pass	Dbl.(7)
Pass	Pass	4♡(8)	Dbl.(9)
Pass	Pass	5♣(10)	Dbl.(11)
5◇(12)	Dbl.(13)	6♣(14)	Dbl.(15)
Pass	Pass	Pass	

1—The proper Opening bid.
2—A horrible bid, but occasionally bid by Mr. Jacoby, particularly when playing with his wife.
3—Three diamonds is probably better, but Mrs. Jacoby decides to show all her suits.
4—Continuing his course.
5—Looks like a sure set of 2 or 3 tricks.
6—The proper bid.
7—Mrs. Phipps will not let Mr. Jacoby escape from the trap.
8—Mr. Jacoby, caught by his own bad bid, tries to escape a Double, but
9—does not escape.
10—In desperation, Mr. Jacoby is forced to bid his own suit.
11—Mrs. Phipps continues to double.
12—Mrs. Jacoby is still bewildered and rebellious.
13—Mr. Phipps must make one bid.
14—Mr. Jacoby determines to play the hand at all costs.
15—Mrs. Phipps still doubling.

The remarkable feature of the hand is that, due to Mrs. Phipps having the Ace-Queen of hearts alone, there is absolutely no defense against six clubs, which Mr. Jacoby proceeded to make by setting up his diamonds.

TOMORROW'S HAND.

The bidding and play of the hand printed below will be discussed tomorrow.
East, Dealer.
Neither side vulnerable.

North:
♠ K Q 10 8 3
♡ Q J 8 2
◇ 7 6 4
♣ 9

West:
♠ A 9 5 4
♡ 10 9 6 4
◇ 8 2
♣ Q J 10

East:
♠ J
♡ A K 5
◇ A K 9
♣ A K 8 7 6 2

South:
♠ 7 6 2
♡ 7 3
◇ Q J 10 5 3
♣ 5 4 3

Study the hand, decide how you would bid and play it, and then compare the results you obtain with those shown in tomorrow's article.
(Copyright, 1933, for The Constitution.)

FREE CULBERTSON BOOKLET.
By special arrangement, readers of The Constitution may have a free copy of "The Rules and Ethics of Bridge," by Ely Culbertson. Address Mr. Culbertson in care of The Constitution, enclosing a stamped, self-addressed envelope.

NANCY PAGE

Sunshine and Shadow Is Old and True to Life

BY FLORENCE La GANKE.

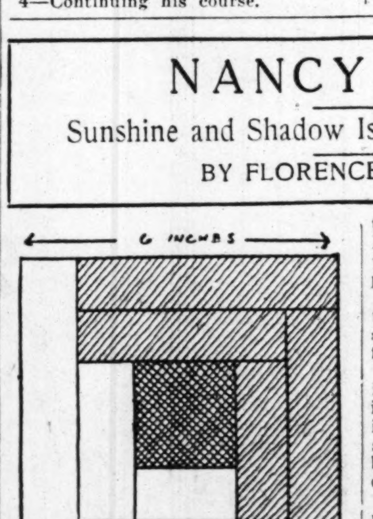

"Today we have an old, old pattern. It has been called Sunshine and Shadow. You'll see why, in just a moment. But first I want to give credit to Mrs. Doyle, of Missouri, who sent in this pattern."

Nancy was sharing her good fortune with other members of the Nancy Page quilt club. They met weekly to piece quilts, to compare patterns, to share neighborhood gossip.

Their neighborliness was shown by the fact that they were willing to share cherished patterns with their fellow quilt makers.

"This Sunshine and Shadow quilt is so called because one-half of it is made from dark material, one-half is made from light material and the small square in the center of each block is of plain color, preferably medium dark.

The design as shown in today's paper represents but one-quarter of a full block.

Be sure to do what the Nancy Page quilt club members did—send for a direction leaflet which contains life-size patterns and a diagram for puttin the pieces together.

The life-size pattern makes no seam allowances, so in cutting the materials you must be sure to allow one-quarter inch on all sides.

The finished block when pieced into the quilt is 12 inches square.

The four dark blocks meet in the center, using the lighter portion—representing the sunshine—on the outermost part of the block.

Study the diagram on the direction leaflet carefully to show you how the blocks are joined.

This quilt may be made into an allover pattern or each of the 12-inch squares may be joined to a neighbor with a strip of white.

Be sure pieces are cut straight and true from color-fast material.

The actual pattern for the Sunshine and Shadow Quilt Design may be obtained by sending 3 cents and a self-addressed, stamped envelope to Nancy Page, in care of The Atlanta Constitution. Back patterns may be secured by sending an additional 3 cents for each pattern requested.
(Copyright, 1933, for The Constitution.)

Mrs. Regenstein Is Hostess.

Miss Rowena Wyche, whose marriage to Joseph Atkinson Jr. will be an interesting social event of Saturday, March 11, was central figure at luncheon given yesterday by Mrs. Joseph Regenstein Jr. at Davison-Paxon's tea room. The table was covered with a lace cloth and centered with a bowl of spring flowers in tones of yellow and red. The bride-elect was showered with a number of attractive gifts.

The guests included Miss Wyche, Catherine Bodenheimer, Susie Cruselle, Georgia Alison, Sara Martin, Dorothy Goodrich, Virginia Templeman, Virginia Cleveland, Dorothy Wilder, Laurie Caulsey and Mesdames Homer Mulky, Fred Smith, Shelton Lamar, Lewis Howie and L. P. Wyche.

Dr. Cooper Celebrates Fifth Anniversary.

Dr. M. A. Cooper celebrated on Sunday his fifth anniversary as pastor of the West End Baptist church, and was presented a handsome watch as a token of love and esteem from members of his church. He is the fifth pastor of the West End church, his predecessors having been Dr. S. Y. Jameson, Dr. Tom O'Kelly, Dr. John F. Purser and Dr. Warren Mosby Seay, all of whom are dead, except Dr. Seay, who is pastor of the First Baptist church, of Anderson, S. C.

Dr. Cooper came to his present pastorate from Central City, Ky., and has accomplished outstanding work since taking up his duties as pastor of West End Baptist church. The church has been remodeled and enlarged under his administration, and the membership has increased so that the church is one of the largest Baptist churches in the city.

Lillian Mae Patterns.

SLEEVE CAPES ARE NEW. PATTERN 2571.

It's good sense as well as good fashion to choose a new cotton or silk print in bright gay dots to make this intriguing model. The silhouette is a tall and slender one achieved by skilfully placed details. We love the animated shoulder capelets and slimming front panel cut in one, the smart tie ends very close to the throat, and clever tucked details.

Pattern 2571 may be ordered only in sizes 12, 14, 16, 18, 20, 30, 32, 34, 36, 38 and 40. Size 16 requires 3 1-8 yards 36-inch fabric. Illustrated step-by-step sewing instructions included with pattern.

Send 15 cents in coins or stamps (coins preferred), for this pattern. Write plainly your name, address and style number. Be sure to state size wanted.

The spring fashion book contains 32 colorful pages of lovely Paris-inspired models for every spring need. It shows how to be chic at every hour of the day. Every style is practical and easy to make. There are models for the larger figure, and pages of delightful junior and kiddie styles. Lovely spring lingerie, and accessory patterns, too. Send for your copy. Price of catalog 15 cents.

Address orders to Lillian Mae Pattern Department, care The Constitution, Atlanta, Ga.

Miss Morton Honors Miss Mable Ogletree

Miss Mable Ogletree, whose marriage to Harvey Jordan Reeves will be an interesting event of early March, was honor guest at the miscellaneous shower given by Miss Doris Morton Thursday. This affair was a surprise party to the honor guest at her home, 1764 Wade avenue, N. E. Miss Morton was assisted in entertaining by Mrs. R. U. Ogletree and Mrs. S. H. Morton. Flowers, shamrocks and decorations of green and white were used to carry out the St. Patrick's Day motif. Games and contests were enjoyed.

Those present were Misses Virginia Manning, Eva Hazelrig, Laura Langley, Mary Paul Fleming, Rebecca Dover, Myrtle Green, Virginia Britton, Lucille Morton, Grace Fisher, Iris Kerlin, Eloise Hutchison, Lola Wynn, Alfreida Clark, Lessie Haynes, Julia Adams, Evelyn Haynes, Mesdames Harry Sugarman, Carlton Brown, Warren Gilbert, Fred Breck, Gene Matthews, S. H. Morton and R. U. Ogletree.

Oakland City Club.

The Oakland City Garden Club meets at 10 o'clock Thursday morning, March 9, at the home of Mrs. A. C. Cawthorn, 1233 Avon avenue. The main subject of the program will be the Georgia bicentennial.

Turkey Dinner.

The Mothers' and Matrons' Bible class of the Oakland City Baptist church will serve a turkey dinner at the church Friday, March 10, from 6 to 8 o'clock. The public is invited. Price of plate is 25 cents.

Birthday Party.

Little Miss Jewell Lee Phillips, daughter of Mr. and Mrs. R. H. Phillips, will be honor guest at a dinner to be given Wednesday by her parents at her home on Hatcher street celebrating her second birthday. The guests will include the immediate members of the family.

Style by Annette

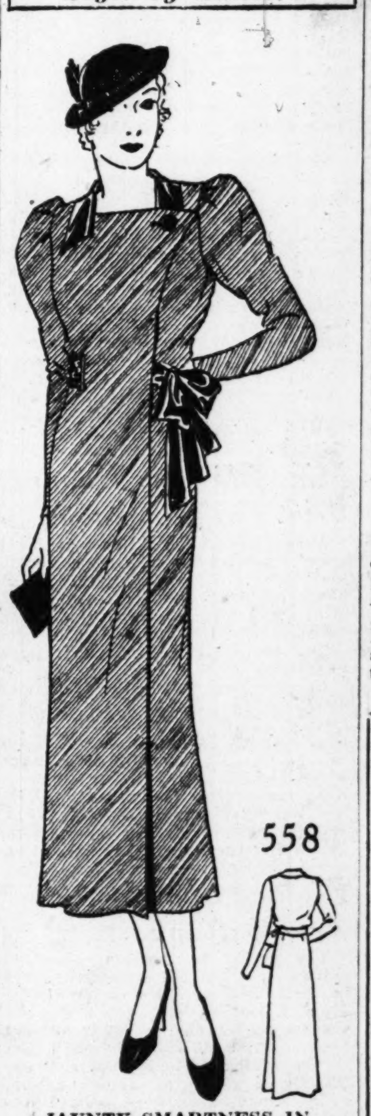

JAUNTY SMARTNESS IN COAT-DRESS.

It's the sort of stunning little dress you can wear and wear, and feel smart in.

It slips easily under a coat and is as smart as paint without one when the warm spring days arrive.

You'll have guesses that the original was in beige rough crepe with quite daring navy crepe for the collar, button and tied girdle.

If navy blue crepe is your choice, it's just as snappy with coral-red trim.

Gray checked woolen weave is chic, with plain toning gray crinkly crepe silk collar and worn with a wide gray leather belt.

Style No. 558 is designed for sizes 14, 16, 18, 20 years, 36, 38 and 40 inches bust.

Size 16 requires 3 1-8 yards 54-inch, with 5-8 yard 39-inch contrasting.

The new fashion magazine is ready! It is 48 pages! In addition to new pattern styles for women and children, the book contains valuable beauty articles, some of which are illustrated by Norma Shearer and other Hollywood stars. It is a book every reader should have and its price will be saved many times for the patterns are nominally priced and very economical in material requirements.

Price of book 15 cents.

Price of pattern 15 cents in stamps or coin (coin is preferred). Wrap coin carefully.

Address orders to Annette Fashion Department, care The Constitution, Atlanta, Ga.

Conditions for Study in Germany Never Better, Says Dr. Kartzke

That conditions for study by American students in German universities were never more favorable than now was clearly demonstrated by Dr. Georg Kartzke, head of the department of foreign students at the University of Berlin, at a round-table session in the Emory University auditorium Monday afternoon, which was well attended by teachers, students and others interested in his subject, "The Foreign Student and International Good-Will."

Dr. Kartzke named as a generous allowance for a year of study in any German university, including passage to and from Germany and the travel incident to vacation months, and all tuition fees, the sum of $800, stating that many American students were finding it less expensive to go to German universities than to remain at home, due to the lower cost of living and the simpler scale of life at foreign universities.

Dr. Kartzke's round-table was preceded by a luncheon in the student cafe in honor of Dr. Gustav Oberlaender, Dr. Kartzke and Mrs. Harold Leinbach, at which Dr. Cox, president of Emory University, presided. Dr. Oberlaender, one of the founders of the Carl Schurz Association, and a leading citizen of Reading, Pa., who has been decorated by the king of Italy for his archaeological researches in Italy and Asia Minor, was introduced by Julian Harris, of The Atlanta Constitution.

Dr. Oberlaender, Dr. Kartzke and Mrs. Leinbach were the guests of honor at the German American Club Monday night and there Dr. Oberlaender followed up his talk at Emory by further accounts of important excavations which he had visited in Bulgaria and Turkey.

Dr. Cullen B. Gosnell announced that another round-table will be conducted at the Emory auditorium this afternoon at 3 o'clock by Dr. Kartzke, his subject being "Developments in the Field of Education in Germany During the Past Ten Years." Tonight in the Glenn Memorial church Dr. Kartzke will deliver an address on "Present-day Germany: an Interpretation." Both round-table and evening lectures are open to the public free of charge.

MRS. J. H. SHUMATE WINS FIRST PRIZE IN SMILE CONTEST

Mrs. J. H. Shumate, of 3446 Stewart avenue, Hapeville, Monday was declared the winner of the Smile Contest conducted by The Constitution and the Rialto theater in conjunction with the showing at the theater of "So This Is Africa," Columbia's burlesque, starring Bert Wheeler and Robert Woolsey. Mrs. Shumate will be awarded $10 in cash as the first prize.

MRS. SHUMATE.

Second - prize winner as announced by the judges was Miss Mary Baker, of 179 Peachtree street, who will be awarded $5 in cash. Atlanta women who have the next three most attractive smiles were Miss Pauline Bryant, of 819 Peachtree street; Mrs. Ed Vanable, of 1146 Gordon street, and Miss Anna Mae Cole, of 851 Blue Ridge court. They will be given two free passes each to see the Wheeler and Woolsey comedy this week. Winners will be given their prizes by Manager W. T. Murray at the Rialto theater any time today.

MISS BAKER.

Terrell Death Deplored.

Resolutions deploring the recent death of Fire Chief John Terrell were passed Monday by the International Association of Fire Fighters, of which Atlanta firemen are members. L. A. Davis is president of the association and F. L. Bond is secretary of the section Union 134, the local organization.

Theater Programs

Exclusive-Run Pictures

LOEW'S GRAND—"Smilin' Through," Norma Shearer, Fredric March, etc., at 11:00, 1:06, 3:12, 5:18, 7:24, 9:30. Newsreel and short subjects.
PARAMOUNT—"King of the Jungle," with Buster Crabbe, "The Lion Man;" Frances Dee, etc., at 11:40, 1:40, 3:40, 5:40, 7:40, 9:40. Al Evans at the organ. Newsreel and short subjects.

First-Run Pictures

FOX—"The Mummy," with Boris Karloff, Zita Johan, etc., at 1:00, 3:13, 5:48, 7:39, 9:52. Jimmy Beers at the organ. Newsreel and short subjects.
GEORGIA—"Dangerously Yours," with Warner Baxter, Miriam Jordan, etc., at 11:15, 1:00, 2:45, 4:30, 6:15, 8:00, 9:45. Newsreel and short subjects.
RIALTO—"So This Is Africa," with Bert Wheeler, Robert Woolsey, etc., at 11:22, 12:52, 2:22, 3:52, 5:22, 6:52, 8:22, 9:52. Newsreel and short subjects.

Second-Run Pictures

ALAMO—"High Pressure."
ALPHA—"Rebecca of Sunnybrook Farm."
CAMEO—"You Said a Mouthfull."

Neighborhood Theaters

BANKHEAD—"Lady and Gent."
BUCKHEAD—"Bill of Divorcement," at 2:30, 4:42, 6:22, 8:04, 9:45.
DEKALB—"The Half Naked Truth."
EMPIRE—"Hearts of Humanity."
FAIRVIEW—"Struggle."
LAKEWOOD HEIGHTS—"Million Dollar Legs."
LIBERTY—"Bring 'Em Back Alive."
MADISON—"Call Her Savage."
PALACE—"Under 18."
PONCE DE LEON—"Rebecca of Sunny Brook Farm," 3:00 to 11:00.
TENTH STREET—"The Animal Kingdom."
WEST END—"The Half Naked Truth."

CIVIC BODIES TO FIGHT SEWER DISTRICT PLAN

Officials of various civic organizations Monday laid plans for a mass meeting to oppose a pending bill in the Georgia assembly to establish a sewer district for Atlanta and contiguous territory and to oppose any legislation looking toward an increase in water rates for Atlanta.

Walter S. McNeal Jr., of the Inter-Civic Association, announced the meeting for Thursday night at 7:45 o'clock at the Ansley hotel roof garden. Among the organizations which will participate, according to the announcement, are the Inter-Civic Association, Taxpayers' League, Real Estate Board, South Side Civic Federation, Hotel Men's Association, Apartment House Owners' Association, Association of Building Owners and Managers.

Negro Week Planned.

Negro civic week will be observed in Atlanta from March 19 to 26, it was announced Monday by the Citizens' League, which will be in charge of the observance. A special series of exercises and special programs in all negro churches will mark the observance.

FOX
Extra! Scenes from President Roosevelt's Inauguration—Complete with his address !!!
—PLUS— Musical Novelty — Cartoon — Clark & McCullough Comedy — JIMMY BEERS Dixie's Ace Organist
NOW KARLOFF THE UNCANNY IN THE STRANGEST of LOVE TRIANGLES The MUMMY CRAMMED WITH THRILLS!
ANY SEAT 25c ANY TIME
Saturday SPENCER TRACY with Joan Bennett will make you forget all your troubles in "ME and MY GAL"

Paramount
Now! THE LION MAN (Buster Crabbe) Frances Dee KING OF THE JUNGLE —Reared by lions—yet tamed by a beautiful girl!
Atlanta's Only Showing!
Saturday! 42nd STREET 14 stars and 200 beautiful girls in the picture that Liberty gives 4 STARS
Plus! AL EVANS • MORTON DOWNEY Short

LOEW'S GRAND---FRIDAY
JOHN ETHEL LIONEL BARRYMORE in RASPUTIN AND THE EMPRESS
OPEN 10:30 A. M.
NOW Norma Shearer in M.-G.-M.'s "SMILIN' THROUGH"
Not to Be Shown in Atlanta Again
SPECIAL FIRST NEW SHOTS OF THE INAUGURATION

GEORGIA LAST TIMES TODAY!
All Seats 25c Any Time
Warner Baxter Miriam Jordan Herbert Mundin in "Dangerously Yours"

PRICES Morn...10c After...25c Night...35c 12 P. M.- 1 A. M. 25c
A Surprise Awaits You at the Marathon Dance
The House of 1,000 Laughs
21 Couples 8 Solos
13 Days 324 Hours

THE GUMPS—WHAT A MAN!

LITTLE ORPHAN ANNIE—LOST AND FOUND

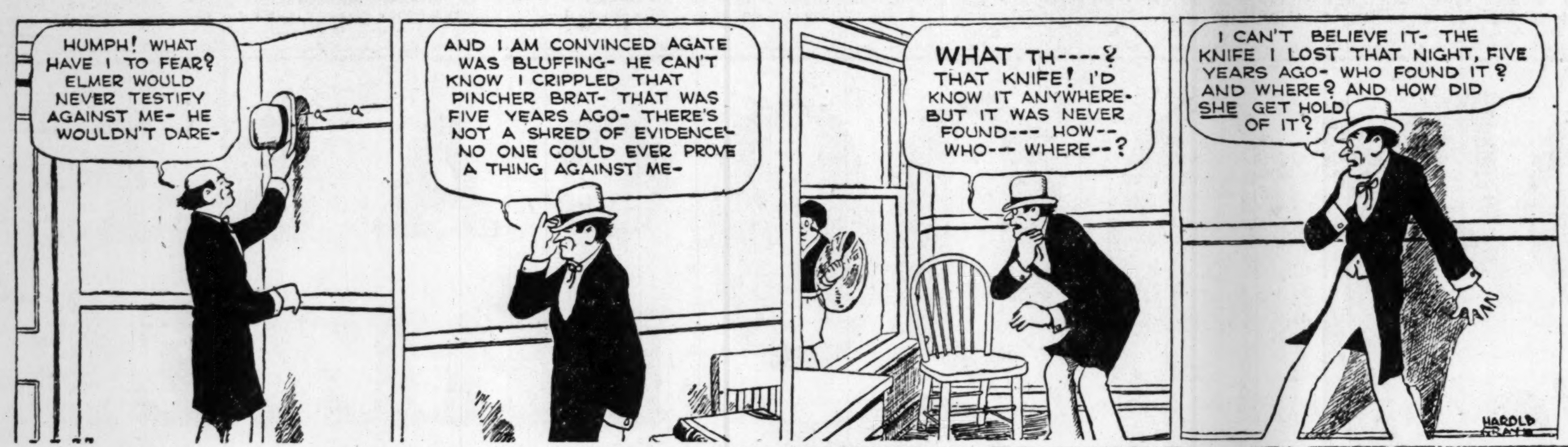

MOON MULLINS—LIFE IS FULL OF SURPRISES FOR MAMIE

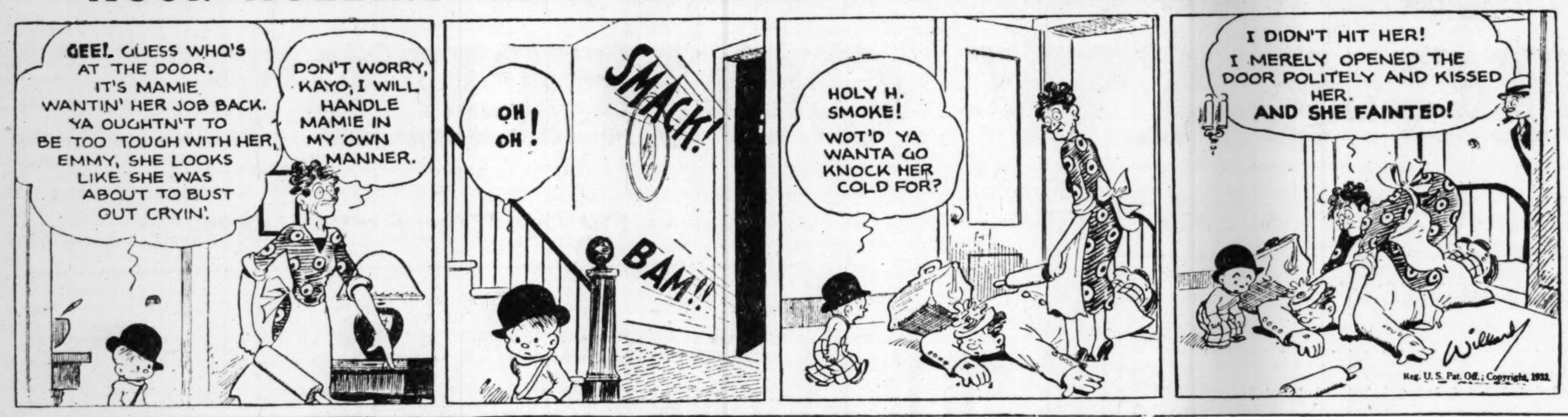

SMITTY—A LILY-FOR-THE-VALET!

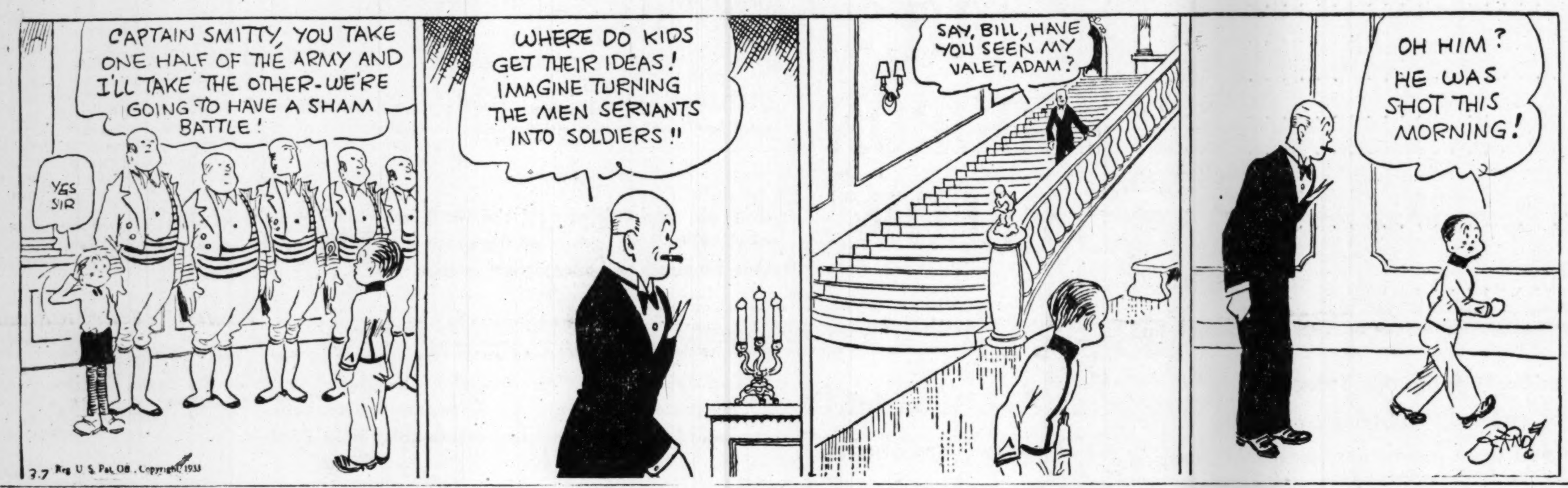

GASOLINE ALLEY—NO SALE

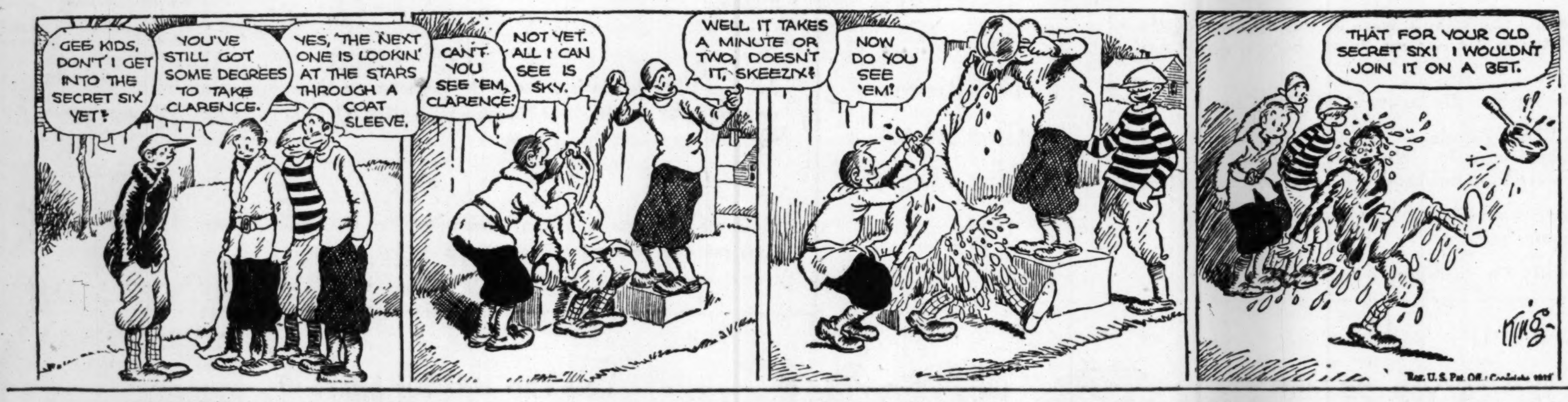

WINNIE WINKLE, THE BREADWINNER—A HIDDEN MOTIVE

FORLORN RIVER :: Nevada's Gun Speaks :: By Zane Grey

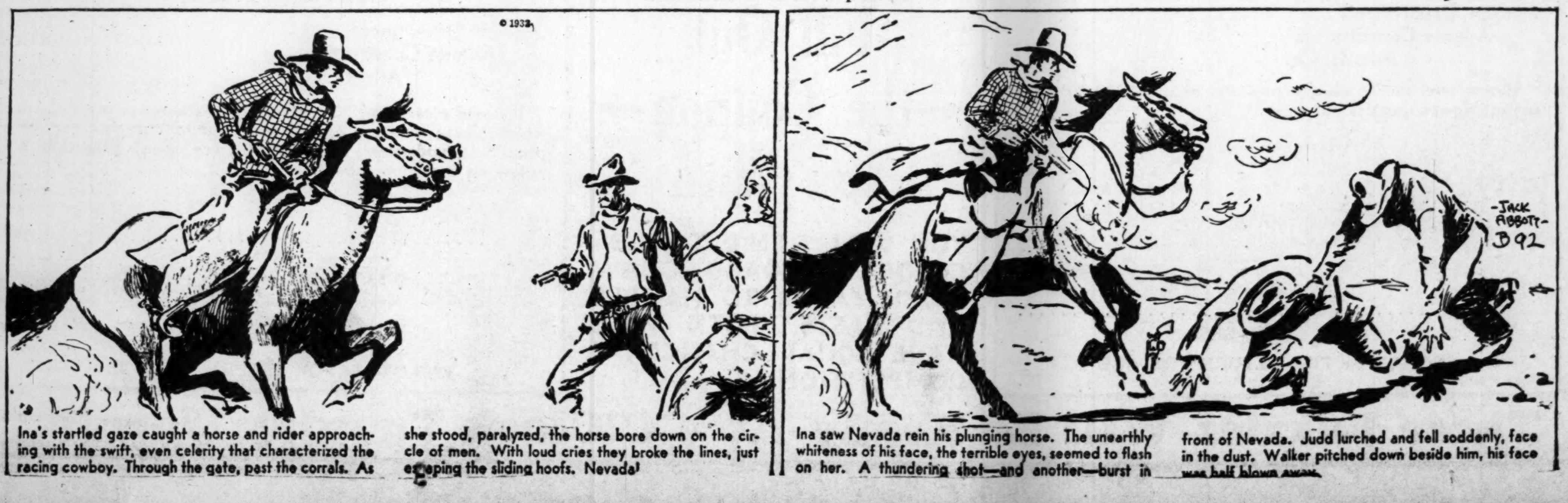

Ina's startled gaze caught a horse and rider approaching with the swift, even celerity that characterized the racing cowboy. Through the gate, past the corrals. As she stood, paralyzed, the horse bore down on the circle of men. With loud cries they broke the lines, just escaping the sliding hoofs. Nevada!

Ina saw Nevada rein his plunging horse. The unearthly whiteness of his face, the terrible eyes, seemed to flash on her. A thundering shot—and another—burst in front of Nevada. Judd lurched and fell soddenly, face in the dust. Walker pitched down beside him, his face was half blown away.

:-: Folly Island :-:

By Wallace Irwin

WHAT HAS GONE BEFORE.

Bart Burgess is marooned in a catboat on Peconic bay, 50 miles from his Long Island home in Wyattville. His companion, Ingalls Frederick Warren, spoiled child of a new-made fortune, known as "Nosey Ingy," rows over to a town for a carpenter. A girl in a red canoe comes along and invites Bart over to her father's island, but her small brother says their mother would have a fit. Bart senses a family secret. Ingy sends help and taxies home. Mr. Davis, the carpenter, tells Bart the Bayleys have lived on the island 15 years, but don't mix. The family travels. While the boat is being fixed Bart goes over to the island with the girl, Alice Bayley. He invites her to visit in Wyattville. Less than a week later Trevor Burgess, Bart's father, dies suddenly from a heart attack. Bart is left with the care of his invalid mother. The family lawyer gives Bart a letter left for him by his father, in which he confesses to being a bigamist. The Bayleys of Folly island are his second family. They know him as Matthew Bayley. He asks Bart for his mother's sake, to guard the secret and leaves a fortune to provide for the Bayleys. NOW GO ON WITH THE STORY.

INSTALLMENT VII.

"O," she said. Then with the ghost of a smile, "How do you do?" And her voice was Alice's, too, gentle and sweetly modulated.

He found himself fighting against an inclination to stammer. This woman was no more accessible than his mother would have been under similar circumstances.

"I'm sorry to intrude," he said, "but there's rather an important legal matter—"

"Concerning me?" She pronounced her r's with the hint of a roll. Her expression, somewhat masklike, lifted a little and he saw worry in her eyes as she asked sharply, "Do you come from Philadelphia?"

"No. I'm Barton Burgess from Wyattville. This is about your husband, Mrs. Bayley."

Her face became a blank, more weighted with tragedy than if it had been convulsed with pain.

"Won't you come in, Mr. Burgess?" she asked.

Once in that talk with her he had an impulse to strike his breast and cry out to their dead, "Why are you doing this to us all?" That was when she had murmured down into her knuckled hands, "He was so honorable in everything." In a way she had made it easy for Bart, in the way a person of her sort and his would do. No redundancy of grief, no hysterical outpourings. But her ache was his as she held it there, so quietly, quietly.

He sat facing a pleasant, small paned bay window, lacy with spidery vines and overlooking the languid boats which plied along the inlet. A small photograph, framed above a near-by shelf, caught his eye; a kodak snapshot. A man in a rough hunter's coat, laced boots, a rolled back flannel collar. He smiled boyishly under the brim of his cloth hat. He was holding up a brace of partridges, Trevor Burgess himself.

Mrs. Bayley, leaning a little forward in the chintz chair, had yielded only enough to cry softly; and Bart had hardened his heart. Vain pretense. Roughly he brushed the mist from his eyes.

As briefly as he could, he had told her a small part of what he was there to tell, and all the time with the shameful feeling of an intruder. Had she heard what he said? Her face was so composed, yet the tears were running down her cheeks. He had a share in her grief, that was the worst of it. Yes, it was his and hers and Alice's equally. Over there on the wall the smiling hunter looked down, careless and tolerant. By the mere act of dying he had shuffled off all responsibility. Everything was settled. His woman was being paid off. The resentment Bart had brought there for Mrs. Bayley suddenly turned toward Trevor Burgess.

Awkwardly the young man came to his feet. His job was done. Again he mentioned the two packets of bonds, her share and those set aside for Alice. Was he explaining to empty air how he would be called west for two weeks but would return to her with the legacy? She only wanted him to go away. And as he went down the gangplank he knew one thing about Mrs. Bayley. Whatever her mystery, she had loved the man she married completely and unselfishly.

Out on the sand, as he hurried toward Hen Love's waiting boat, he came upon the thing he most dreaded. Alice in a pink dress, bright as the day, merry with adventure.

"O, but you're brave!" she rippled. "So you did see mother and—"

His look stopped her. It was dreadful to see the hurt in her eyes as she stood staring when he said, "I think you'd better go to your mother right away."

She stood quite still, but involuntarily her hands went up to her little breasts. An uncontrollable desire came on him, not to leave his sister now, not to let her drift at the mercy of the tide he had created. But she gave him a wounded glance, then ran like a deer toward the houseboat.

* * *

On his second trip, in two weeks' time, with the bonds in a briefcase and a certain comfort in the feeling that the sorrow he had brought this strange family would have had time to calm itself, he came again to the houseboat. Now with an almost superstitious terror he noted its stillness, a painted thing against the painted rocks. Even the dogs were silent. He found himself whistling, shouting, "Mrs. Bayley!" even calling out, "Alice!"

Then he turned to the goat path, running up the rocks, and after a climb came upon one of Folly Island's surprises. Up and down the rugged hillside the colors of spring flowers burst upon him, a swarming carnival. Bleeding hearts, dripping like sentimental valentines, a colony of bright tulips, wine cups raised to the sun, violas in spring dress of yellow, white and rose. All over the rocks, a quarter of an acre of charm.

In the background stood a small green house, and out of it came Mrs. Bayley, carrying a stack of flower pots.

"How do you do, Mr. Burgess." She took off a garden glove before giving him a hand which was slightly roughened by work, but very sensitive. He was relieved to see that she had gained her poise, her calm. Affably he said:

"I see you love gardening. My mother's a shark on flowers, and she'd admire this." Suddenly he thought of the two well ordered beds on the Wyattville estate.

"O, does she?" Graciously as a fine lady should speak. "I'm taking great pains with my irises." Pointing out long clusters of little rock irises, showing their white and purple plumes. Then, after a little pause, "Matthew was very fond of them. He was quite extravagant about plants. But he went in more for fall flowers. Dahlias."

"Mother's quite a dahlia shark," he said.

"I wish she could see mine in the fall." As though she had nothing else on her mind the strange woman gestured toward an earthy patch up the hill. "They do so well there. Last winter my husband brought me two dozen roots of the Watchung Sunrise. I have great hopes of them." With the gentle roll of her r's. Not quite English, not quite southern.

Watchung Sunrise. It had a familiar sound to him. Then he remembered the plants that had been in his mother's garden. They hadn't done well. Where had the roots gone?

"They're a trick dahlia," he said. "Mother couldn't make a go of them. Yours ought to take a prize if they do well."

A distasteful though—the Watchung Sunrise in Mrs. Bayley's garden. And how much longer was she going on with this impersonal, somehow distressing chat about fall flowers?

"Maybe they're just for show," she said, and there was a revealing sadness when she added, "He so wanted to see them growing here."

They walked over to a garden bench; now she was a lovely woman, waiting for what he had come to say; but she was very much on her guard.

Bart had had time to make a fairly well rounded story, to remind her of the Arapahoe's sinking—the newspapers had been full of it a while back—and how only two of the lifeboats had gained the shore. He was glib, almost believing it himself, such is the charm of the lie. "And the body wasn't recovered."

"But he could swim well." She closed her eyes.

(Continued Tomorrow.)

(Copyright, 1933, for The Constitution.)

Aunt Het

"I don't exactly need a new coat, but I get mad about my old one ever time I see Pa givin' money to his relatives!"

(Copyright, 1933, for The Constitution.)

SALLY'S SALLIES

Some people learn roller skating in from 4 to 40 sittings.

JUST NUTS

Today's Cross Word Puzzle

ACROSS

1 Half-wild horse.
8 Fine, narrow cutting tools.
15 Ring-shaped.
16 Accession.
17 Profits of tilled land: Hist.
18 Artlessness.
19 Article of excellent quality.
20 Urge.
22 Participator.
23 Philippine cheroots.
26 Take by choice: dial.
30 Languished.
31 Pennant.
35 Repeats.
37 Asperse.
39 Occupations.
40 Dress lining fabric.
41 Part of a pantograph.
42 Ornament elaborately.
43 Vitellus.
44 Sun-dried brick.
46 Heroine of Tom Hardy's novel.
47 Daughter of Agamemnon.
49 Deadly.
53 Evergreen tree.
54 Waste.
59 Effect.
61 City in Oregon.
63 Stutter.
64 Moderating.
65 Perennial herbs.
66 Reptiles.

DOWN

1 Long-tailed titmice.
2 Two-toed sloth.
3 Clip.
4 Rhythm.
5 Frighten.
6 Scold.
7 Inexperienced persons.
8 Quarrel.
9 Masculine name.
10 Grasps firmly.
11 Hindu deity.
12 Allege.
13 Volt ampere.
14 Weaver's reed.
21 Phile drivers.
24 Without wings.
25 Approver.
26 Short, simple song.
27 Colorado county.
28 Pertaining to punishment.
29 Vehicle.
31 Nimble.
32 Fine cotton.
33 Premiums for exchange.
34 Eats away.
36 Land measure.
38 Clerical garment.
40 Withdraw.
42 Central points.
45 Procrastinates.
47 Gum resin.
48 Thespian.
49 Lasting.
50 Record of ecclesiastical minutes.
51 When, as, or if compared with.
52 Endeavors.
55 Wooded hill.
56 Seed covering.
57 Mulct.
58 Exhausts.
60 Five-dollar bill: colloq.
62 French coin.

Solution of Yesterday's Puzzle.

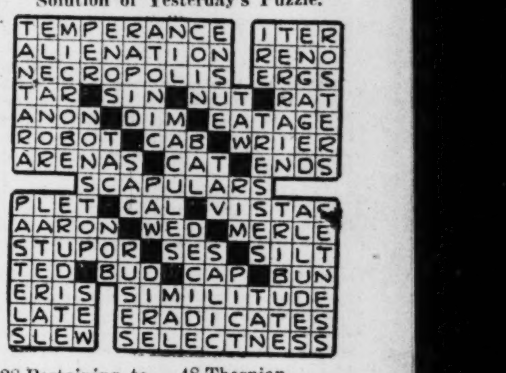

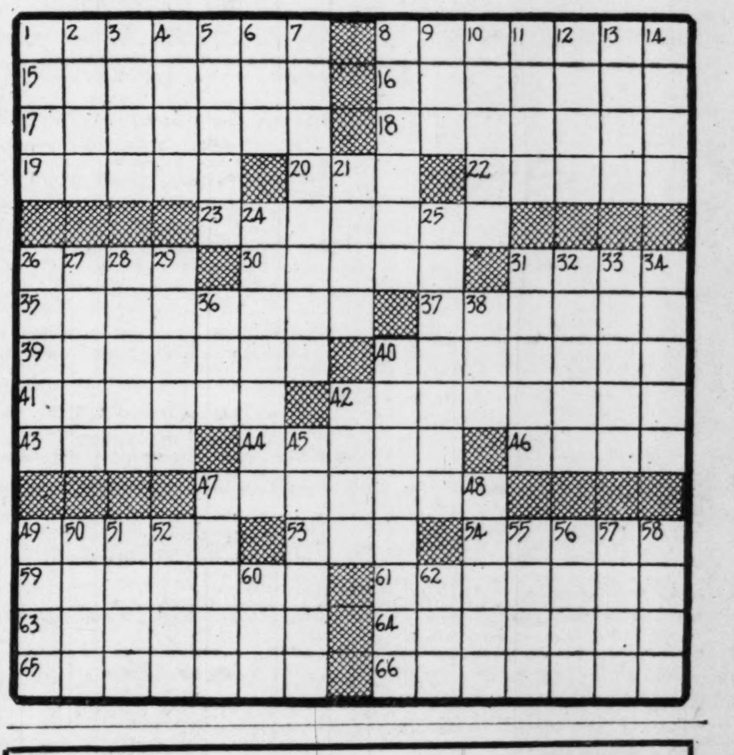

GLASSES are the Rule
Rather Than the Exception

Have you noticed how many people wear glasses? That's because they realize the comfort and convenience of these aids to vision.

And people have learned that they may enjoy eye-comfort at small cost, with the assurance that their glasses are properly fitted . . . correct frame and the proper lenses . . . by a Registered Optometrist. Prices as low as

$7.50

Dr. John Kahn
Registered Optometrist

J. M. HIGH CO.

OPTICAL DEPT.—STREET FLOOR

BIG GAINS NOTED IN WINNIPEG GRAIN

WINNIPEG GRAIN QUOTATIONS.

	Open.	High.	Low.	Close.
WHEAT—				
May	.51½	.52¾	.50½	.52¼
July	.52½	.53¾	.51½	.53⅜
October	.53⅞	x.55⅜	z.52¾	x.55
OATS—				
May	.25⅞	.26½	.25⅞	.25⅞
July	.24¼	x.25½	.24¼	x.25½
October	.23	.24½	z.22⅞	z.24½
BARLEY—				
May	.30½	.30½	.29⅞	x.30⅜
July	.29⅞	x.30	z.29⅞	x.30
October	.28⅜	.29½	.28⅜	.29
FLAX—				
May	.82	x.82½	.80½	.81⅞
July	.82	x.82½	.80½	.82
October	.81½	x.83½	.81½	z.83½
RYE—				
May	.35½	.35½	z.34½	.35½
July	.35⅜	.36½	z.35½	z.36½
October	.37	.37⅞	.36	.37½

xBid. zAsked.

WINNIPEG, Man., March 6.—(AP) Wheat futures advanced more than 2 cents at the close with a spirited burst of buying from southern interests today.

Prices at the finish were 2 1-4 cents above Saturday's close. May wheat was 52 1-4c, July 53 3-8c, October 55c.

Not since last fall have wheat values been so high.

Closing of the Chicago Board of Trade transferred that market's business to the local pit. Buying orders sent the prices up rapidly.

CHICAGO, March 6—(AP)—Inspired by a maximum rise of about 2 1-2 cents a bushel in wheat quotations at Winnipeg, grain traders here expressed optimism today.

Belief generally prevailed that after United States exchanges open shortly, there would be a large volume of business. Chicago shippers said wheat and other grain were being forwarded in many ways, chiefly by means of cash or ordinary trade credit or through deposit of collateral.

Cash Grain.

CHICAGO.

CHICAGO, March 6.—Wheat: No sales.

Corn: No. 2 mixed 24c; No. 3 mixed 22½@23½c; No. 2 yellow 24½@25c; No. 3 yellow 23c; No. 3 white 23@23½c; No. 4 white 22½@23c.

Oats: No. 2 white 16@16½c; No. 3 white 14½@15½c.

Rye: No sales.

Barley: 25@35c.

Timothy seed: $2.25@2.50 per cwt.

Clover seed: $5.50@8 per cwt.

Lard: $4.50.

Bellies: $4.75.

LIVE-STOCK EXCHANGE TO CLOSE IN CHICAGO

CHICAGO, March 6.—(AP)—The Chicago Live Stock Exchange will close at 2 p. m. Tuesday until further notice, the action was taken today at an emergency meeting of the board of directors.

The closing of the exchange, largest live stock market in the world, found Chicago with only a week's supply of meat on hand. In this supply, there was enough pork to last only two days, under normal distribution.

The closing was forced because of the bank holiday which made it impossible to operate while bank deposits of packing companies were tied up. Packers had agreed Saturday to pay for live stock by check, but a hitch developed today when it was found that commission men were unable to obtain money for their services, the packers being able to make only one check for supplies and that to the producers.

The closing was set for tomorrow so that supplies of live stock now en route might be cared for.

The yards will be definitely closed after tomorrow "until further notice." Shippers have been warned to start no more shipments to market.

Suspension of trading on the live stock exchange will not close the big packing plants, whose receipts on direct consignment have amounted to 50 and 75 per cent of total receipts. They will make private arrangements with producers to obtain supplies, giving checks redeemable "when and as banking facilities permit."

This arrangement would probably prevent a meat shortage in Chicago, packers said.

Produce

The produce quotations listed below are reported by the state bureau of markets on closing sales each preceding day:

ATLANTA.

Eggs, Georgia, extra dozen	$ .12
Eggs, Georgia, yard run, dozen	.11
Stags	.10
Hens, pound	.10
Roosters, pound	.05
Ear corn (80-pound bushel)	.48
Butter, best table, pound	.12
Turkeys, pound	.11
Capons, pound	.10
Geese, pound	.07
Ducks, pound	.07
Friers, pound	.17

CHICAGO.

CHICAGO, March 6.—Butter: Receipts 7,509; creamery, specials (93 score) 17@17½c; extras (92 score) 16½c; extra firsts (90-91 score) 16½c; firsts (88-89 score) 16c; standards (90 score centralized carlots) 16½c.

Eggs: Receipts 8,395; extra firsts 12¾c; fresh graded firsts 12½c; current receipts 12 cents.

Poultry: Alive: receipts 11 trucks, unsettled; hens 10@10½c; leghorn hens 8c; colored springs 13½c; rock springs 15c; roosters 8c; turkeys 10@15c; ducks 10@12c; geese 8c; broilers 16@17c.

Potatoes: Receipts 160, on track 304, total United States shipments Saturday 862, Sunday 33; dull, trading very slow, supplies heavy; Idaho Russets, few sales, $1.10@1.15; Wisconsin round whites, few sales, 67½@70c; Michigan Russet Rurals 67½c; Colorado McClures $1.27½.

Miscellaneous Markets.

DRY GOODS.

NEW YORK, March 6.—Print cloths sold today at 3¼ cents for April deliveries, ⅛ cent up from the low point. Trading on finished lines was quiet with values virtually unchanged. It was announced that proposed reductions of rayon yarns were withdrawn. Burlaps were inactive due to exchange conditions. Silk was quoted nominally with no business passing. Wool goods are being bought for near-by use moderately.

METALS.

NEW YORK, March 6.—Copper quiet; electroyltic spot 5; future 5½. Tin unquoted. Iron dull, unchanged. Lead quiet; spot New York 3.00; East St. Louis 2.87. Zinc steady; East St. Louis spot and future $2.65@2.70. Antimony 5.75. Quicksilver 50.00@51.00. All above prices are nominal.

WOOL.

BOSTON, March 6.—The wool market is open for trade as usual. Manufacturers generally are showing little interest. In a few cases, however, requests have been made for options on some offerings. Some houses have expressed inclination to ask higher prices on offerings, but actual business is at a standstill.

Receipts of domestic wool at Boston during the week ending March 4, estimated by the Boston Grain & Flour Exchange, amounted to 144,800 pounds as compared with 189,800 during the previous week.

Commodity Prices Increase Sharply

By the Associated Press.

Banking troubles brought good news in the form of a price boom on some of the commodity and food markets that transacted business Monday.

Cash wheat at Chicago was strong, advancing 2 to 2 1-8 cents. Cash corn was steady at 1-4 to 3-4 advances

Wheat futures at Winnipeg were two cents higher while the cash wheat and futures on other grains there were up major fractions.

The Chicago livestock market followed the advancing trend. Cattle sold from 25 to 50 cents higher. Hogs surged to a $4.05 top, 10 to 25 higher, and sheep brought 25 to 50 cents more per hundredweight.

Provisions were sharply higher at Chicago. Trading was quiet in provisions in New York, except for raw sugar, which rose to three cents a pound.

Observers said higher prices were caused by orders to close some livestock exchanges and the Chicago cash wheat market.

There was no fear, however, of a shortage of foodstuffs. Chicago packers were ready to continue direct buying, and wholesalers in other lines planned for receiving regular supplies from producers.

Live Stock

ATLANTA.

Live stock quotations below are furnished daily by the White Provision Company, corner of Howell Mill road and Fourteenth street:

Corn fed hogs, No. 1	$3.75
Corn fed hogs, No. 2	3.50
Corn fed hogs, No. 3	3.50
Corn fed hogs, No. 4	3.50
Corn fed hogs, roughs	3.05
Mix fed hogs, heavy (240 lbs. and up)	2.40
Mix fed hogs, No. 1 (160-240 lbs.)	2.65
Mix fed hogs, No. 2 (140-160 lbs.)	2.40
Mix fed hogs, No. 3 (120-140 lbs.)	2.40
Mix fed hogs, No. 4 (100-120 lbs.)	2.15
Mix fed hogs, No. 5 (60-100 lbs.)	1.70
Mix fed hogs, sows	1.90
Mix fed hogs, stags	1.90

CATTLE MARKET.

Good steers	$3.75@4.25
Fair	2.25@2.50
Medium	2.75@3.25
Plain	1.75@2.00
Common	1.50@2.00
Good heifers	3.50@4.00
Medium	2.50@3.00
Fair	2.25@2.50
Plain	1.75@2.00
Common	1.25@2.00
Good butcher cows	2.00@2.50
Mediums	1.75@2.00
Fair	1.50@1.75
Canners and cutters	1.00@1.50
Good calves	4.00@4.50
Medium	3.25@3.75
Fair	2.50@3.00
Common	2.00
Good fat bulls	1.75@2.25
Common	1.50

CHICAGO.

CHICAGO, March 6.—Hogs: Receipts 26,000, including 15,000 direct; unevenly 10@25c and more higher than Friday; majority better grade hogs scaling 160 to 300 pounds $3.85@4; few loads topping at $4.05; part of business done on cash basis, rest generally by owners assuming responsibility of payment by checks which will be deferred until reopening of banks; shippers 3,000 an destimated holdover 3,000; 140 to 160 pounds $3.85@4; 160 to 200 pounds $3.85@4.05; 200 to 250 pounds $3.85@4.05; 250 to 350 pounds, $3.75@4; pigs, 100 to 130 pounds 3.5@3.85.

Cattle: Receipts 8,000; calves: Receipts 1,000; fed steers 25c higher; light heifers and mixed yearlings 25@50c higher; other killing classes closed strong after weak start; most cows selling barely steady; most cattle sold on check basis; top $7.25; 1,015-pound yearlings; some held higher; best handyweights $6.75; heavies $6; big weights $5.25; largely $4.75@6.25; market, most sausage bulls late $2.50@2.75; vealers $4.50@6.50; slaughter cattle and vealers: Steers, 550 to 900 pounds $5.75@7.75; 900 to 1,100 pounds $5.75@7.75; 1,100 to 1,300 pounds $5.25@7.25; 1,300 to 1,500 pounds $4.50@6.50; heifers, 550 to 750 pounds, $5@6.25; cows $2.50@3; bulls (yearlings excluded), good (beef), $2.50@3.25; vealers, $4.50@6.50; stocker and feeder cattle: Steers, 500 to 1,050 pounds $4.50@6.

Sheep: Receipts 13,000; active mostly 25@50c higher than last week's close; largely to packer ond deferred payment; good to choice lambs $5.50@5.85; best held higher; around 95-pound, Colorados $5.75; slaughter sheep and lambs: Lambs, 90 pounds down, $5.25@6; 90 to 98 pounds, $5@5.90; 98 to 110 pounds, $4.75@5.65; ewes, 90 to 150 pounds $2@3.25.

Foreign Markets

BY THE ASSOCIATED PRESS

LONDON—Prices on the stock exchange closed quiet and steady after moderate and cautious business owing to financial situation in the United States and also on the latest far eastern news. Early losses in British industrials and gold mining shares were mostly recovered but foreign issues were easy. Dealings in American and Argentine shares were restricted by the absence of dollar and South American exchange rates.

PARIS—Trading on the bourse was indecisive and irregular following the American gold embargo and the German election results. The market remained calm awaiting further measures by either President Roosevelt or congress. Firmness in the pound sterling tended to boost the market, especially international issues. The closing was irregular.

BERLIN—Prices on the boerse were very firm throughout the day, some issues advancing as much as four points. The closing was firm.

Cotton Statement.

PORT MOVEMENT.

New Orleans—Holiday; receipts 2,849; exports 20,313; stock 1,010,468.

Galveston—Holiday; receipts 3,337; exports 23,110; stock 771,742.

Mobile—Holiday; stock 145,931.

Savannah—Holiday; receipts 54; stock 158,286.

Charleston—Holiday; receipts 458; exports 1,002; stock 50,615.

Wilmington—Holiday; receipts 28; stock 25,452.

Norfolk—Receipts 114; exports 100; stock 53,173.

Baltimore—Stock 2,232.

New York—Holiday; stock 198,680.

Boston—Holiday; stock 18,319.

Houston—Holiday; receipts 2,581; exports 23,437; stock 1,789,978.

Minor Ports—Receipts 479; exports 479; stock 190,102.

Corpus Christi—Receipts 32; stock 76,215.

Total Monday—Receipts 9,932; exports 68,441; stock 4,470,693.

Total for Week—Receipts 16,142; exports 78,523.

Total for Season—Receipts 7,262,681; exports 5,719,109.

INTERIOR MOVEMENT.

Memphis—Holiday; receipts 7,099; shipments 6,433; stock 472,656.

Augusta—Holiday; receipts 288; stock 111,268.

St. Louis—Holiday; receipts 1,405; shipments 1,405; stock 265.

Fort Worth—Holiday.

Little Rock—Holiday; stock 64,934.

Atlanta—Holiday.

Dallas—Holiday.

Montgomery—Holiday.

Total Monday—Receipts 8,792; shipments 7,838; stock 649,124.

Sugar, Rice.

SUGAR.

NEW YORK, March 6.—While the raw sugar futures market remained closed and will continue closed up to and including Thursday, the spot market was open as usual and a much firmer tone was in evidence with prices showing gains of 14 points as compared with the closing price of last Friday.

Sales of Cuban were reported at 3.00 delivered, a new high for the year thus far. Offerings were comparatively light. The sales reported included 25,000 bags of Cuban at 2.89 and 60,000 bags of Cuban at 2.93 on Saturday, while today 175,000 bags of Cuban for March shipment sold at 3.00.

In refined local refiners made no change in their list quotations from 3.90, but announced that to discourage speculation in the present emergency they would sell only for immediate shipment or delivery within 7 days.

RICE.

NEW YORK, March 6.—Clean rice (per 100 pounds, ex-dock New York), steady with trading only of a routine character, Blue Rose, extra fancy 2¼@2½; Edith, extra fancy, 2¾@3; Lady Wright, extra fancy, 2½; Early Prolific, extra fancy, 2@2¼; Rexora, extra fancy, 3¼@3½; broken rice 1¼@1½.

Chicago Will Close Cash Grain Markets

CHICAGO, March 6.—(AP)—Unable to operate its cash grain department properly without the protection of futures trading, Chicago Board of Trade directors voted today to close the cash grain markets here tomorrow.

The shutdown will begin Wednesday and will last until the resumption of futures trading.

FREIGHT LOADINGS DECREASE IN WEEK

WASHINGTON, March 6.—(AP)—The American Railway Association announced today that car loadings for the week ended February 25 were 459,079 cars, a decrease of 55,311 below the preceding week and 76,419 below the corresponding week in 1932.

Treasury Statement.

WASHINGTON, March 6.—Treasury receipts for March 2 were $9,521,350.76; expenditures $49,139,722.41; balance $185,453,680.21. Custom duties for two days of March $1,132,062.71.

AROUND LOCAL CONTRACT TABLES

by Whitner Cary

Georgia State Winners at a Glance.

MIXED PAIR CHAMPIONSHIP.
Mrs. J. T. Daniel and Whitner Cary.
INDIVIDUAL CHAMPIONSHIP.
Henry Chanin.
MIXED TEAM-OF-FOUR CHAMPIONSHIP.
Mrs. Humphrey Wagar, Henry Tompkins, Fred Levy, Roy Govan and Whitner Cary.
OPEN PAIR CHAMPIONSHIP.
Mrs. George Black and Frank Smith.

After 15 hours' work which included the tabulation of thousands of entries, the final and official figures in the Georgia state open pair championship, played Saturday afternoon and evening at the Druid Hills Golf Club, shows that Mrs. George Black and Frank Smith topped the field of 78 players with a score of 435 points.

In second place with 428 1-2 points came Mrs. Gladys Peabody and Joe David, while third place fell to Mrs. Helen Thompson and O. C. Blackmon with 427 points. Fourth place was won by Henry Tompkins and Roy Govan with 419 1-2 points, and sixth position went to Fred Levy and Harold Dillon with 413 points.

With the completion of play Saturday evening the third Georgia state championship went into history.

On Wednesday in the mixed pair, which was won by Mrs. J. T. Daniel and myself, a 58.3 per cent game won the title. In the individual, held on Thursday, which was won by Henry Chanin, a 59 per cent game took the honor. On Saturday the open pair found Mrs. Black and Smith winning with a figure of 57.8. In every championship, save the team-of-four, less than a 60 per cent game won the title at stake.

In the team-of-four, played Friday and by far the hardest fought of all the championships, the winning team composed of Mrs. Humphrey Wagar, Roy Govan, Henry Tompkins, Fred Levy and Whitner Cary had a 67.8 per cent game.

Joseph T. Robinson Named Floor Leader

WASHINGTON, March 6.—(AP)—After renaming Senator Joseph T. Robinson, of Arkansas, as their floor leader for the new congress, senate democrats in caucus today adopted a resolution whereby a majority vote in future caucuses would bind the party to support President Roosevelt's program.

They named John B. Kendrick, of Wyoming, assistant leader, and J. Hamilton Lewis, of Illinois, party whip.

Chesley Jurney, secretary to Senator Copeland, of New York, was named sergeant-at-arms to take the place of David S. Barry, recently removed for writing a magazine article reflecting on members of congress.

Huge U.S. Bond Issue to Aid Jobless Urged in Talk by Norman Thomas

A gigantic federal bond issue for unemployment insurance and a public works program which would include building of homes were advocated by Norman Thomas in an address here Monday night.

The socialist leader, who was his party's candidate for the presidency in the last campaign as well as in the campaign of 1928, spoke to an audience which filled the Wesley Memorial church to its capacity.

"As long as we keep the capitalistic system we shall always have unemployment," Mr. Thomas said to his audience. "Capitalism has failed and now it is time to try another system. The only alternative is socialism which many of our people like despite the fact that they do not like its name."

The socialist leader said he believed that the insurance and public works program he advocated would cost about $12,000,000,000 a year.

"We could give about $10 a week to every head of a family if he is unemployed and about $5 a week to every single unemployed adult," he said. "This should be tried for about six months and then the evils which might be developed could be corrected. The money to pay for this program could be raised by levying a tax on capitalism and by increasing inheritance and gift taxes and hiking income taxes in the upper brackets. It would cost less to be tried for a year to carry on its part in the World War."

Mr. Thomas said he believed many Americans were inwardly hoping for a war in the Far East in order that they might dispose of their surpluses, adding that he was among those who saw grave danger in the Oriental situation at present.

"There seem to be those who want a good war," he declared, "and what I mean by a good war is one which would bring high prices and quick sales for the things that now cannot be sold."

$250.00 CASH PRIZES JIG-SAW CONTEST

38 PRIZES 38 PRIZES OPEN TO EVERYONE

RULES OF CONTEST

1st Prize	$100.00
2nd Prize	50.00
3rd Prize	25.00
4th Prize	15.00
5th Prize	10.00
6th Prize	7.50
7th Prize	5.00
8th Prize	2.50
Next 10 Prizes	1.50
Next 20 Prizes	1.00
38 Prizes	$250.00

This contest is open to everyone except employees of The Constitution and their families.

The contest closes promptly at midnight April 30th, 1933.

In case of tie equal prizes will be awarded to all tying contestants.

All that is necessary is to get one of these jig-saw puzzles, put all pieces in their proper place, and send it to the Jig-Saw Department of The Constitution.

Puzzles must be mounted on some kind of cardboard or stiff paper.

Prizes will be awarded to those 38 contestants who in the opinion of the judges send in the puzzle completed in the neatest, most correct, novel and unique manner.

All entries must be addressed to Jig-Saw Department of The Constitution.

You may enter either the Free Paper Puzzle or the 3-colored heavy cardboard jig-saw—both will be judged equally. However, you will find that the board jig-saw will be much easier to handle and will save time and effort.

Contestants may submit as many answers as they wish. However, no contestant is eligible for more than one prize.

Be sure your name and address are on solution.

FILL OUT COUPON BELOW

This Beautiful Heavy Cardboard Jig-Saw Puzzle Printed in 3 Colors . . . 176 Pieces Special to Contestants

ALL RIGHT, JIG-SAW FANS, HERE'S YOUR CHANCE TO GET IN THE BIG MONEY.

$250.00 in cash prizes. Here's your fun with real money prizes in addition.

You will find this one of the most entertaining jig-saws you have ever worked, as well as one of the prettiest. Bright colors, and not too hard. One hundred and seventy-six pieces.

Even if you do not wish to enter your puzzle in the contest you will have lots of fun working this jig-saw. The paper puzzle is the same design as the three-color cardboard jig-saw. The paper puzzle is free, the cardboard jig-saw printed in colors costs only 25c.

Everybody is jig-sawing, and here's the newest, and best one on the market.

All you have to do is fill out the coupon on this page, and either bring or send it to the Jig-Saw Department, care The Constitution. Be one of the first to work this puzzle.

Not only do you have entertainment but a chance to win $100.00 as first prize or one of the other prizes.

It Is Not Necessary To Spend One Cent To Compete

Even though you do not enter your puzzle in this contest you will get one of the prettiest Jig-Saws on the stands today.

This Is a Jig-Saw the Whole Family Will Enjoy

25¢

You can call for these Jig-Saw Puzzles in person at The Constitution Building

Front Counter 1st Floor

Send the Coupon and 25c to the Jig-Saw Department of The Atlanta Constitution

USE THIS COUPON FOR FREE PAPER PUZZLE

Jig-Saw Department,
Atlanta Constitution,
Atlanta, Ga.

Please send me absolutely free one of the $250.00 prize contest jig-saw puzzles on paper.

NAME

ADDRESS

INCLOSE 3c FOR RETURN POSTAGE

Fill Out ←the Coupon→ You Wish

YOU WILL FIND THE 3-COLOR CARDBOARD JIG-SAW MUCH EASIER TO HANDLE AND PASTE. BOTH WILL HAVE EQUAL CHANCE IN COMPETITION.

USE THIS COUPON FOR 25c 3-COLOR CARDBOARD PUZZLE

Jig-Saw Department,
Atlanta Constitution,
Atlanta, Ga.

Inclosed please find 25 cents either in stamps or money, for which please send me one of your $250.00 jig-saw contest puzzles. I understand this is a 176-piece jig-saw printed in 3 colors on heavy cardboard.

NAME

ADDRESS

INCLOSE 5c FOR RETURN POSTAGE

These Puzzles Will Be Ready At 9 O'Clock Tuesday Morning

RICHARDSON, JACKSON & DAVIS
Certified Public Accountants
MEMBERS AMERICAN INSTITUTE OF ACCOUNTANTS
1444-50 Cit. & Sou. Nat. Bank Bldg. Atlanta, Ga.
Edw. Richardson, C. P. A. W. C. Jackson, C. P. A. L. L. Davis, C. P. A.

...wheel and ...
...20. Reward.

THE CONSTITUTION CLASSIFIED ADVERTISING Information

CLOSING HOURS

Want Ads are accepted up to 9 p. m. for publication the next day. The closing hour for the Sunday edition is 8:30 p. m. Saturday.

CLASSIFIED RATES

Daily and Sunday rates per line for consecutive insertions:

One time	20 cents
Three times	17 cents
Seven times	15 cents

Minimum, 2 lines (12 words).

In estimating the space of an ad figure six average words to a line.

Ads ordered for three or seven days and stopped before expiration will only be charged for the number of times the ad appeared and adjustments made at the rate earned.

Errors in advertisements should be reported immediately. The Constitution will not be responsible for more than one incorrect insertion.

All want ads are restricted to their proper classification and The Constitution reserves the right to revise or reject any advertisement.

Ads ordered by telephone are accepted from persons listed in the telephone or city directory on memorandum charge only. In return for this courtesy the advertiser is expected to remit promptly.

To Phone An Ad Call WAlnut 6565 Ask for an Ad-Taker

RAILROAD SCHEDULES

Schedule Published as Information. (Central Standard Time.)

TERMINAL STATION.

Arrives—	A., B. & C. R. R.	—Leaves
7:10 pm	Cor-Wayx	7:50 am
6:50 am	Wayx-Tif-Thos	9:15 pm

Arrives—	A. & W. P. R. R.	—Leaves
11:35 pm	New Orleans-Montgomery	6:10 am
4:20 pm	Montgomery Local	1:00 pm
7:00 am	New Orleans-Montgomery	4:30 pm
11:40 am	New Orleans-Montgomery	6:05 pm

Arrives	C. OF GA. RY.	Leaves
5:55 a.m.	Mac-Savh-Albany	7:25 a.m.
10:30 a.m.	Columbus	7:45 a.m.
5:55 p.m.	Mac-Jax-Mia-Tampa	8:50 a.m.
10:45 a.m.	Macon	4:05 p.m.
6:05 p.m.	Columbus	5:00 p.m.
6:00 a.m.	Tampa-St. Pet-Jax-Mia	8:45 p.m.
6:40 a.m.	Tampa-St. Pet-Jax-Mia	8:45 p.m.
3:15 p.m.	Mac-Savannah-Albany	10:00 p.m.

Arrives—	SEABOARD AIR LINE	—Leaves
7:00 pm	Birmingham-Atlanta	7:25 am
3:45 pm	N Y-Wash-Rich-Nor.	11:55 am
11:35 am	Birmingham-Memphis	4:15 pm
5:30 am	N Y-Wash-Rich-Nor	7:20 pm
7:15 am	N Y-Wash-Rich-Nor	9:50 pm
5:30 am	Birmingham-Atlanta	11:45 pm

Arrives—	SOUTHERN RAILWAY	—Leaves
5:50 am	Wash-N. Y.-Ashe.	12:01 am
6:45 pm	Greenville-Charlotte	6:25 am
7:15 pm	Valdosta-Brunswick	6:35 am
8:20 pm	Detroit-Chi-Cleve	7:05 am
9:05 pm	B'ham-Kansas City	7:10 am
4:00 pm	Piedmont Limited	7:30 am
5:00 pm	Anniston-Birmingham	9:10 am
5:45 pm	Jax-Miami-St. Pete	10:10 am
5:40 pm	Crescent Limited	12:00 noon
3:45 pm	Rich-Wash-N Y	12:10 pm
8:15 am	Rome-Chatta	2:30 pm
11:40 am	Columbus	4:15 pm
11:45 am	Birmingham-Memphis	4:15 pm
9:45 am	Fort Valley	5:15 pm
9:00 am	Rich-Wash-New York	5:15 pm
10:00 am	Cin-L'ville-Chi-Det	6:00 pm
7:05 am	Col'bia-G'boro-Wash	7:45 pm
6:55 am	Jax-Miami-St Pete	8:30 pm
6:20 am	Brunswick-Jax-Miami	9:15 pm
5:55 am	Birmingham	11:30 pm

UNION PASSENGER STATION.

Arrives—	GEORGIA RAILROAD	—Leaves
5:35 pm	Augusta-Columbia	7:25 am
5:35 pm	Florence-Richmond	7:25 am
5:20 am	Augusta-Columbia	9:00 pm
5:20 am	Charleston-Wilmington	9:00 pm
7:45 am	xMonroe Bus	5:55 pm

xDaily except Sunday.

Arrives—	L. & N. R. R.	—Leaves
8:25 pm	Cin-Chicago-L'ville	7:40 am
5:10 pm	Knoxville via Blue Ridge	7:15 am
12:08 pm	Knoxville-Cin-Louis	8:25 pm
8:25 am	Cin-Detroit-Cleveland	6:15 pm

Arrives—	N., C. & ST. L. RY.	—Leaves
7:45 pm	Chatt.-Chicago-St. Louis	8:00 am
7:45 pm	Chatt.-Nash.-St Louis	8:00 am
8:15 am	Chatt-Chicago-St. L.	6:30 pm
7:00 am	Chatt-Nash-St. L.	9:30 pm

ANNOUNCEMENTS

Travel Opportunities 1

PRIVATE party driving to Tampa and St. Petersburg, Fla.; can take one or two. Phone Jackson 9049.

DRIVING Louisville, Ky., Wed. or Thurs. Call between 10 and 12 a. m. MA. 1443.

DRIVING Nash sedan Dallas, Texas. Take 2 or 3; share expenses. HE. 4298-J.

GENTLEMAN and lady driving to Washington; take 2 pass. JA. 7700, Room 462.

PRIVATE sedan to Miami Thursday; take 4; share expense. RA. 9012.

DRIVING Miami Friday; take three cheap. Call MAin 9953 after 6 p. m.

WANT transportation for two to Chattanooga. HE. 4107-W.

Truck Transportation 1-A

WANT return load household goods from Birmingham Tues., March 14. Cherry Transfer & Storage Co., Inc.

LONG-DISTANCE moving, insured vans. Prices poor can pay. RA. 3521. Suddath Moving & Storage Co.

EMPTY vans returning from Montgomery, Jax, N. C., or en route. White, MA. 1888.

WANT load from Memphis or en route to Atlanta. Red Ball Transit, MA. 3896.

Beauty Aids 2

FREE HAIRCUTS and MARCELS
ALL other Beauty Service, including Hair Dyeing and Tinting for cost of material.
FINGER WAVES DRIED, 10c
Special prices for permanent wave. Ask for student service.
ARTISTIC BEAUTY INSTITUTE, 10½ Edgewood Ave.

$1.00 PERMANENTS
Special 'Til Thursday Ringlets Ends Guaranteed, Only Expert Operators
ECONOMY BEAUTY SHOP
JA. 3475. 301-303 Silvey Bldg.

$1.19 OIL PERMANENTS, RINGLET ENDS, COMPLETE
Mackey's Beauty Shop
65½ Whitehall St. JA. 7089

Pope & Epps
$2.50 Special permanent wave, complete. Oil process wave, $4.00. Eugene system, $5.00. Shampoo and marcel, $1.00. Shampoo and finger wave, 50c. Jacqueline's, 606 Grand Theater Bldg. WA. 7840.

Hollywood Beauty Salon, 408 New Grand Theater Bldg., offers $5.50 waves, $2; $15 waves, $3; complete. Every wave guaranteed. JA. 8880.

Dried Finger Wave, 25c; shampoo, 25c; marcel, 50c. Lloyd's Beauty Shop, 624 Lee. RA. 9142.

$2 Guaranteed waves, any style. Grand Wave Shop. 519 Grand Bldg. JA. 8074.

$1.50 GUAR. permanents, any style. Thompson's, 731 P. de L. JA. 8305.

PRICE of waves $4.50-$8 advertising waves, cost material, limited time. JA. 8402.

PERMANENT waves $1, through Thur. Ryckeley's, 69½ Whitehall St., JA. 7087.

Personal 8

WOMEN'S and children's dressmaking, remodeling, coats relined; hand work, reas. WA. 6458.

Curtains laundered beautifully, 15c up. Call, del. Mrs. Estes, DE. 4241.

DR. DUNCAN, Dentist—Plates, $10; repairs, $1. 135½ Whitehall St. MA. 4537.

DR HOLBROOK, 204 Wynn Bldg. Specializing in hemorrhoids and tonsils. WA. 4829.

LET us keep your children; care of graduate nurses. Sunshine Nursery, RA. 3450.

THE Road to Health—High Colonic Irrigation Given by Graduate Nurse. WA. 3760.

BABY, hope you are well. Sorry to hear you were sick. Four.

WANTED to rent or buy, pop-corn machine. Palais Peachtree.

Lost and Found 10

STOLEN—1928 model green Chevrolet coach, black top, license No. 21804-D, Motor No. 4000126. J. E. Coursey. BE. 1221-W. Reward.

LOST—Wire wheel and tire. Franklin auto, size 6.00x20. Reward. HE. 7265.

ANNOUNCEMENTS

Lost and Found 10

LOST—Pointer dog, answers to name Joe. Liberal reward. Phone DE. 4734 or HE. 4846. H. P. Dobbs.

LOST—Lady's green gold wrist watch in Paramount theater. Reward. WA. 9310.

AUTOMOTIVE

Automobiles for Sale 11

LATE MODEL LIGHT CARS
PRICES RIGHT—EASY TERMS
JOHN S. FLORENCE
MOTOR COMPANY,
MA. 3362. 230 WHITEHALL ST., S. W.
Tune in every night at 8 o'clock WJTL.

ERNEST G. BEAUDRY.
"Atlanta's Oldest Ford Dealer."
Used Car Bargains—Specialty Service.
168-174 Walton St., N. W. JA. 0446
276 Peachtree St., N. E. JA. 0449

1931 PONTIACS—We offer in a special group, 5 sedans and coupes in excellent condition; only $385 each.
BOOMERSHINE MOTORS, INC.
425 Spring St., N. W. JA. 1921

ANTHONY BUICK, INC.
BRING your mechanic. We'll pay him $5 to inspect the car you buy.
330 PEACHTREE, N. E. JA. 3166.

WHATEVER your requirements, whatever you wish to pay, we have a reconditioned used car that will meet your demands.
CAPITAL AUTOMOBILE CO.
830 W. Peachtree St. HE. 5186.

565 SPRING ST.

1930 Pierce-Arrow sedan	$795
1929 Buick coupe	$245
1931 Studebaker President brougham	$795

YARBROUGH MOTOR CO. HE. 5142.

1931 HUPMOBILE custom "8" sedan, 6 w. w., trunk, free wheeling, low mileage. Cost over $2,000. Our price $675.
ATLANTA PACKARD MOTORS.
370 Peachtree St., N. E. JA. 2727.

"THE OLD RELIABLE"
Over 64 Years in Atlanta.
JOHN SMITH COMPANY
Chevrolet Sales and Service.
530-540 W. Peachtree St., N. W.

NEW, USED CHEVROLETS
"Better Values Every Day."
EAST POINT CHEVROLET CO.
306-308 N. Main St. CA. 2166.

GUARANTEED used model "A" and "T" Fords. Robert Ingram, Inc., authorized Ford dealer, Decatur, Ga. DE. 0962.

$85 GETS clean 1929 Graham-Paige 2-door sedan, real bargain. See for yourself. 377 Edgewood. WA. 0266.

BEST auto $200 cash will buy. No Ford or Chevrolet. 350 W. Peachtree, 10-12 a. m.

DEPENDABLE used cars. Chambers-Kirby Mtr., Inc., 399 Spring, N. W. JA. 5121

BUY or sell. See C. M. Hall, 23 Alexander, N. E. JA. 1745. Rear Medical Arts Bldg

NEW, USED FORDS—McClain-White Motor Co., Inc. 579 W. W'hall, S. W. RA. 3121.

HUPP—New and used. Cauthorn Motor Co., 489 Peachtree. WA. 7198

GUARANTEED resale cars at lowest prices. Harry Sommers, Inc., JA. 1834.

FORDS—New and used. O. E. Freeman, Inc., 258 Ivy St., WA. 5877

Auto Trucks for Sale 11-A

INTERNATIONAL 2-ton tractor, truck chassis and cab, dual tires; good condition. International Harvester Co., 580 Whitehall, S. W. MA. 4442.

BARGAINS in reconditioned used trucks. General Motors Truck Co., 231 Ivy St. WA. 7151.

USED TRUCK BARGAINS.
THE WHITE COMPANY. WA. 8242.

Auto Repairing—Service 15-A

WRECKS REPAIRED.
VALVES GROUND, 4 CYLINDERS ..$2.50
VALVES GROUND, 6 CYLINDERS ..$3.50
SEVENTEEN YEARS' EXPERIENCE.
Best prices on all repairs, 80 Currier, N. E. JA. 8412. Bob Bashlor's Garage.

Repairing and Greasing 16-A

CARS washed and simonized, $2.50. Cowan's Garage, 85 Houston. MA. 6273.

Wanted Automobiles 18

CASH
PAID for late model Fords and Chevrolets.
HOUSTON AUTO SALES CO.,
52 Houston St. WA. 6281.

CASH TODAY
FOR YOUR CAR OR CARS.
EVANS MOTORS.
232-240 Peachtree St MA. 1122.

CASH FOR USED CARS
WHITEHALL CHEVROLET CO.
SALES, WA. 1412. Service, WA. 6829
329 Whitehall St., Cor. Forsyth.

CASH FOR USED CARS. CAMPBELL'S, 80 Cain St., N. E. WA. 3830.

WILL pay cash for used cars. Franklin Motor Co., 481 W. Peachtree. JA. 4200.

BUSINESS SERVICE

Beds, Feathers, Steamed, Renovated

LOWEST prices, sanitary renovating, steaming. Gate City Mattress Co. JA. 3861.

Electric Contracting and Repairs

C. A. Puckett Prompt, reliable service. 18 Roswell Rd. CH. 3622.

Furnace Cleaning and Repairing

INDEPENDENT FURNACE CO.
249 Whitehall St. WA. 6380.
H. E. McDaris. R. C. Mott.

LOOKOUT furnaces on easy monthly payments. Cleaning, $1.50. JA. 1268.

Furniture Upholstering

UPHOLSTERING, refinishing, slip covers. Take used furniture as part payment. BE. 1355-J.

Moving

ACE TRANSFER CO.
Expert service. JA. 6924; eve. HE. 4289-W.

Plumbing Supplies

WHOLESALE—Retail, buy direct 197 Central, S. W. Pickert Plumbing Supply Co.

Painting and Papering

ROOMS papered, $3.50 up. 1933 samples, paint, kalc. Do my own work. CA. 1661.

ROOMS tinted, $1.50 per room, plastering, leaks stopped. Elijah Webb, RA. 5090.

ROOMS papered, $3.50 up; paper fur. Also painting. Es't. 30 yrs. MA. 0403.

Radio Repairing

EXPERT radio service on all makes radios. Bame's, Inc. WA. 5776.

Roofing

COMPLETE ROOFING service. Guaranteed. Liberal terms. King Hardware, Roofing Dept., WA. 3000.

Roofing, Guttering, Repairing

GEORGIA ROOFING SUPPLY CO.—52 MANGUM; RELIABLE SERV. MA. 5429.

AMERICAN Sheet Metal Works. We stop leaks when others fail. MA. 7622.

ROOFING, guttering, painting, chimney work, 12 years' exp. Cofer. RA. 7286.

Roofing and Roof Repairing

Chas. N. Walker Roofing Co.
"WE TOP 'EM ALL"
141 Houston, N. E. WA. 5747

EMPLOYMENT

Help Wanted—Female 32

Saleslady Help call on customers. About $12 to start. Apply Real Silk office, 22 Marietta St. Bldg. Tuesday.

EMPLOYMENT

Help Wanted—Female 32

Secretarial Course three months. Individual instruction. Graduates placed. Special rates. Marsh Business College, Grand Theater Building. WAlnut 8809.

TEN colored women to distribute Lucky-Seven Hair Dressing, starts thick hair growing in four days, no cost to start. $5 upward weekly. Write Queen Ann Co., Box 820, Atlanta.

APPLICANTS answering advertisements are advised not to forward original recommendations. Copies will do. Originals can be presented at interview

Help Wanted—Male 33

Man, City Sales Work
MUST HAVE CAR. Phone Mr. Moore, WA. 4158, between 9 and 10 only for appointment.

BOOK SALESMEN
SEE our new Harvard Classics and National Encyclopedia combination. Something new. Mr. Barbazon, 619 Rhodes Bldg.

SALESMAN WANTED—To sell a high-grade line of bathing suits to department stores in southern states. Liberal commission paid. Belgrade Knitting Company, New Cumberland, Pa.

SALESMEN—New sales plan giving away haberdashery, gets orders easily. Commission. Rapid advancement office manager, substantial salary. 57 Forsyth St., N. E. Suite 231.

OPENING FOR SALESMEN. MUST HAVE CAR. APPLY 413 RED ROCK BLDG. PREMIER VACUUM CLEANER CO., 12 TO 2 ONLY. W. R. MORGAN.

Young Man Fair education; neat; about $16 weekly to start. Apply room 1810-22 Marietta St. Bldg., 9 to 12 Tuesday.

APPLICANTS answering advertisements are advised not to forward original recommendations. Copies will do. Originals can be presented at interview.

TWO young men, neat appearing. Steady work, good pay. No experience necessary. Apply at once. 201 Bona Allen Building.

NEAT-APPEARING SALESMAN, CAN MAKE GOOD MONEY SELLING A NEW DEVICE. 811 NORTH HIGHLAND, N. E.

WANTED—500 children, hair cutting 10c except Saturdays; adult 15c; shave 10c. Good workmanship. 143 Mitchell St.

COLLECTOR—Exp. salary assignment business. Apply early. Executive Service Corp.

AT ONCE—2 men, agents on trains. Union News Service. Union Depot.

Help Wanted—Instruction 34

LEARN radio and television. We train you. Our course is recommended by 22 radio corporations, as Philco, Majestic, Crosley. Write J. W. Smith, 803 Peachtree St., Atlanta, Ga.

MEN-WOMEN, 18-50, WANTED—Qualify for future government life jobs. $105.00-$175.00 month. List positions FREE. Write today sure. Franklin Institute, Dept. 87-M, Rochester, N. Y.

WANTED—Two energetic men or women in each county to handle a proposition that has money-making possibilities limited only to your tact and activities. Box 82, Jonesboro, Ga.

Situations Wanted—Female 36

CO-OPERATIVE Center Employment. Call JA. 9399, Amelia G. Marzolf, Bus. Mgr.

EXPERIENCED COOK WITH REFERENCES. WA. 4504.

Situations Wanted—Male 37

NIGHT WATCHMAN—White, 50, married, experienced, efficient, reference. Blackmon, Phone DE. 3416.

FINANCIAL

Business Opportunities 38

RELIABLE manufacturer of nationally-known product with recognized demand offers to distributor who can qualify, exclusive perpetual franchise. Must be able to finance own business, one to five thousand dollars necessary according to territory desired. Continual repeat orders from retailers and large commercial institutions. Distributors now operating in many states successfully; 100% gross profit. Territories available in New England, eastern and southern states. Furnish particulars regarding previous selling experience and references as to integrity. Address P. O. Box 1318, Charlotte, N. C.

QUICK ACTION, if you desire to sell your business and the price is right, we can render you a service.
SOUTHERN BUSINESS BROKERS.
901 GRANT BLDG. MAIN 5778

TO SELL your business quickly and profitably, get facts before actual buyers through Business Service System. 1314 Rhodes-Haverty Bldg., Atlanta. WA. 6449.

TOURIST CAMP, 18 cottages with 5 acres, furnishings of restaurant and cottages for sale, doing fine business. Southern Business Brokers, 901 Grant Bldg., MA. 5778.

OLD established drug store in good location doing good business. Small cash payments, balance terms. HE. 8708-W.

LUNCH ROOM—148 Jackson St., N. E., cor. Houston; small overhead.

Loans on Indorsement 39

LOANS on indorsements and automobiles. Prompt service. Fidelity Investment Co., 1011 Georgia Savings Bank Bldg. WA. 4970.

Loans on Real Estate 39-A

MONEY to loan on first mortgages, repayable monthly, on improved real estate in Fulton county. Give phone number and address. Address G-136, Constitution.

LOANS on preferred residential properties. Lipscomb-Weyman-Chapman Co., Western Union building.

Loans on Personal Property 40

MONEY without delay. Personal Finance Co. 228 CANDLER BLDG. PHONE WA. 5550. COR. P'TREE, N. PRYOR AND HOUSTON. OPEN 8:30 to 5 EVERY DAY, INC. SAT.

AUTOS REFINANCED.
FULTON INDUSTRIAL CO.
608 ATLANTA NAT'L. BK. BL. WA. 2160.

Credit Clearing 40B

Consolidate Your Debts!
ONE place to pay, no more worry every pay day. See us today. ATLANTA CREDIT CLEARING CO., 409 Walton Bldg.

Salaries Bought 41

MONEY
PERHAPS a small sum of money would tide you over some unexpected emergency or enable you to make an immediate purchase where cash would mean a net saving. If you need money for these or similar circumstances, see us.
We supply cash at low cost to salaried people upon their own signatures. All transactions held strictly confidential.
ATLANTA FINANCE CO.

WHY SAY YOU CAN'T—WHEN YOU CAN
get money on your signature alone, in a confidential business-like manner, without indorsements or embarrassment. Let us solve your financial problems.
FULTON BROKERAGE CO.
[illegible]

NOTE NEW LOCATION
WE moved [illegible] located at
503-4 William-Oliver Bldg.
and are in a better position to take care of your financial needs.
UNION INVESTMENT CO.

QUICK—READY—CASH
Money for Salaried Men and Women.
CAPITAL PURCHASING CO., INC.
314 Volunteer Life Bldg.

MONEY CAN be had on your signatures only. Strictly confidential service.
Williams Purchasing Corp.
206 Silvey Bldg., 2d Floor, 5 Edgewood Ave.

FINANCIAL

Salaries Bought 41

READY MONEY for salaried men and women. Prompt, courteous service.
Central Investment Co.
302 Silvey Bldg. 5 Edgewood Ave.

READY MONEY for salaried people.
No Red Tape—Confidential.
The "Old Reliable"
FEDERAL INVESTMENT CO., INC.
81 Poplar St., N. W.

CASH Salaried people. Cooper Batchelor Co., 102 Ten Forsyth St. Bldg.

MONEY $5 to $50, on own signature. 220 Peachtree Arcade.

204 Peters Bldg. $5.00 TO $50.00. NO DELAY

CASH $5.00 to $50.00 on salaries. Bennett, 308 Peters Bldg.

Wanted to Borrow 41-A

FINANCES to promote a compact turbine crude oil motor capable high speed. Operate on less fuel and oil. 1072 White Oak Ave.

LIVE STOCK

Baby Chicks

THOUSANDS OF BABY CHICKS HATCHING DAILY; BLOOD-TESTED, STRONG AND HEALTHY; LOW PRICES.
BLUE RIBBON HATCHERY,
221 FORSYTH ST., S. W.

THOUSANDS of vigorous chicks, Rocks, Reds, Orpingtons, Leghorns, Special prices. Custom hatching. Woodlawn Hatcheries, 510 Peidmont, WA. 4095.

BLOOD-TESTED CHICKS, 4c UP; COME AND GET THEM. MILLER'S HATCHERY, 128 FORSYTH, S. W.

Chicken Feed

NEW CASH AND CARRY PRICES
CONKEY'S POULTRY FEEDS.
BUTTERMILK starting feed, 25 lbs. 80c, 100 lbs. $2.90. Gecco growing mash, 25 lbs., 70c; 50 lbs., $1.35; 100 lbs., $2.55. Gecco egg mash, 25 lbs., 70c; 50 lbs., $1.30; 100 lbs., $2.45. Scratch feed, 25 lbs., 50c; 50 lbs., 90c; 100 lbs., $1.70. Globe pigeon feed, 25 lbs., 85c; 100 lbs., $3.05.
H. G. HASTINGS,
Mitchell at Broad WA. 9464.

MERCHANDISE

Miscellaneous for Sale 51

ROOFING 3-Ply Slate $1.00 ROLL

PAINT, "BAY STATE"	$1.00 GAL.
POULTRY WIRE	$1.00 ROLL
ALL COLORS KALSOMINE	6c LB.
9½x9½ UMBRELLA TENTS (NEW)	$6.00

SEE US ABOUT FIELD FENCING
JACOBS SALES CO.
45-47 DECATUR ST., S. E. WA. 2876

HIGH GRADE PIANO BARGAINS
Grands and Uprights $45 up. Terms
LUDDEN & BATES
64 Pryor, N. E.

REPOSSESSED Majestic electric refrigerator, 4 cu. ft. Originally sold for $147. Can be bought for balance due of $69.50. Terms if desired. King Hardware Co., 53 Peachtree St. WAlnut 3000.

NEW Majestic electric refrigerator, 7 cubic feet, regular price $298. Now at a special price of $159.50. 24 months to pay at no extra cost. Cable's Radio & Refrigerator Dept., 84 Broad St. WA. 1041.

Office Furniture Liquidating $20,000 stock desks, chairs, files, stationery cabinets, safes, etc. [illegible] Southern Desk Co., Pryor and Auburn.

CHILD'S bedroom suite, bed, chifforobe, nursery chair, [illegible] kiddie coop. Best cash offer. HE. 4004-M.

ANTIQUES, furniture, pictures, [illegible] stoves, safes, rugs. Woodside Storage Co.

LIVING room suite, [illegible]

WE trade in old furniture for new. Rich's Annex, 51 Forsyth St. [illegible] JA. 7894-W.

ELECTROLUX vacuum cleaner. Like new. [illegible]

EASTMAN Kodak, film type, series 3. Best offer. HE. 4004-M.

Office Equipment 54

TYPEWRITER BARGAINS.
All makes. Standard and portables. Special prices. [illegible]
QUICK SERVICE TYPEWRITER CO.
16 Peachtree Arcade. WA. 1618.

MERCHANDISE

Coal 56

HIGH GRADE COAL ALL PURPOSES MAIN 4717
MOST HEAT AT LEAST COST. Amounts delivered small as 50c. Rich pine kindling wood free. WITHERS COAL CO.

GATE CITY COAL CO.
For best coal. Good service. WA. 0733.

Household Goods 59

DUNCAN PHYFE sofa	$49
3-Pc. Walnut bedroom suite	$49
2-Pc. Antique velvet living room suite	$49

Can arrange terms. See Wiley Jones.
CENTRAL AUCTION CO., 145 Mitchell St.

LIVING room, dining, bedroom suites, radio, refrigerator, gas, oil, wood, electric stoves, heater, desk, odd pieces. Must be sold this week. Old Steiner home, 294 Whitehall, MAin 6899.

BERKEY-GAY dining room suite, used very little, cost $495. Best cash offer. HE. 4004-M.

SEE CATHCART—For transfer and storage household goods. 134 Houston. WA. 7721.

Wanted to Buy 66

CASH For old gold, silver and old style jewelry. Time Shop Jewelers. 19 Broad St., N. W.

SPOT CASH for used furniture if priced right. 157 Whitehall St.

WE PAY HIGHEST PRICES FOR MEN'S AND LADIES' OLD CLOTHES. MA. 9966.

WILL pay highest prices for gold and dental gold 195 Mitchell, S. W.

WANTED—Good used house furnishings. Will pay cash. MA. 5123.

ROOMS AND BOARD

Rooms With Board 67

GARNER-WALLACE HOTEL
551 PONCE DE LEON, JA. 5146-7-8
ALL outside rooms. Radio, telephone, electric fan and private bath in each room. Circulating ice water. Garage accomodations. Dining room, under hotel management, is noted for well-balanced meals.

AMERICAN PLAN	Per Week	Per Month
Single room (1 person)	$17.50	$65.00
Double room (2 persons)	24.00	80.00
Triple room (3 persons)	33.00	115.00

684 MORELAND, N. E.—Attractive room in home young couple. Private bath, garage. Meals optional. Gentlemen or business couple preferred. HE. 6522-J.

918 Peachtree Family suite, combination sitting, bedroom; also single, double rooms. Well prepared meals. HE. 2564.

386 Ponce de Leon Ave. Bright, attractive room, well-balanced meals. MA. 9613.

ATTRACTIVE rooms, furnace heat, connecting bath, new, modern, priv. home, 2 meals; bus. couple or men. RA. 1568.

Virginia-Lanier St.-heated room, semi-pri. bath, near coach, car; gent. or bus. couple. HE. 8716-J.

743 VIRGINIA AVE., N. E.—New brick, pri. home; newly furn. corner rm., conn. bath, automatic hot water. HE. 6465-W.

244-14th, N. E. Attractive vacancies, pri. bath, in refined home; excellent meals; most reasonable.

1170 Peachtree Large corner room, [illegible]

Piedmont at 5th Large room, twin beds, private bath, [illegible] Private home. Reasonable. [illegible]

[illegible] YOU WILL ENJOY LIVING HERE. CAN NOW ACCOMMODATE 1, 2 OR 3. HE. 4101.

868 Myrtle St. Delightful room, semi-private bath, twin beds, garage. $5 up wk. HE. 4919-J.

699 Piedmont [illegible] private bath. [illegible]

1273 Peachtree Large room, connecting bath, steam heat, hot water, garage.

238 14th Desirable vacancy. Private living rm. Meals best. [illegible]

Peachtree Lovely rms. adj. bath. Excel. meals. Most reas. HE. 1314-J.

1344 Peachtree [illegible]

$4.50 Large room, single beds. [illegible] Excel. meals. 880 Juniper.

ROOMS AND BOARD

Rooms With Board 67

Fairview Rd. Room, adj. bath, excel. meals, garage, reas. DE. 4074-W

Peachtree Rd., 2544, vac. bach. suite. convs., excel. food. HE. 6604.

N. S. APT.—Attractive vacancy, twin beds, roommate, gent. Excel. meals. JA. 2812-W.

846 St. Charles, N. E., home, 1 or 2 business people. JA. 4391-W.

$5 Desirable vacancies. Bus. people. Ideal meals. Heat. 1050 Piedmont, N. E

450 HOPKINS ST.—W. End., private home. Heat; delicious meals. Reas. RA. 5691.

Juniper St., N. E., 814—Private family, room, gent. Reas. MA. 7849.

Euclid AVE., 1126, Little Five Points, room, board; reas. WA. 3640.

45 11th Desirable vacancy. Private bath Best meals. HE. 1851.

North Side Home, vacancy; couple, business; refs. exch. HE. 7852.

$5 Desirable vacancies. Bus. people. Ideal meals. Heat. 1050 Piedmont, N. E.

Pri. Home Rm., 2 couples, bath betw'n. Attr. price. RA. 7480.

913 P. de L.—Rooms, conn. bath; bus people; bal. meals. HE. 1814-J.

751 Piedmont Single room. N. side. Also room 2 or 3.

$4-$5-$6 EXCEL. meals, all convs.; home atmosphere. JA. 6591.

Hotels 67-A

Bentley Hotel, Ala.-Pryor; cheap, homelike, $3.50, $5 wkly. JA. 9256.

Rooms Furnished 68

MODERN HOTEL—$15 TO $30 MO.
WYNNE APT. HOTEL
644 N. HIGHLAND AVE., N. E.
AT PONCE DE LEON. HE. 9211.

125 Rooms HOTEL HAMPTON 125 Baths
Houston St. $1.50, $1 daily. $22.50 Monthly. JA. 6166.

1318 WEST P'TREE—LARGE ROOM, PRI. HOME. TWIN BEDS, ADJOINING BATH. STEAM HEAT. HE 3589-J.

1223 ALBEMARLE, N. E.—Lovely room, adj. bath and breakfast room for 2 young ladies in pri. home. JA. 2720-J.

80 12TH ST.—Front room, private entrance, bath; heat; garage; $16 mo. HE. 3891-W.

WALKING DISTANCE—Nice heated room, twin beds, pri. home, reas. WA. 2675.

1311 W. P'tree. Lovely front rm., pri. home, steam ht., Reas. HE. 1752-R.

151 P. de L. Lovely rooms. pri. conn. baths. Garage. Gentlemen.

378 Blvd. Apt. 5. Lovely room, private entrance. $12. WA. 0074.

9th N. E., 382—Attr. rm. Pri. home. Piedmont Pk. sec. See to appreciate.

710 Penn; desirable front room; private home; gentlemen pref. WA. 0725.

173 10TH ST., N E.—Nicely furn. room, heat, bath, garage. HE. 0330-W.

WALKING DISTANCE—WELL KEPT ROOM, REAS. ALL CONVS. WA. 1266.

998 COLUMBIA AVE., N. E.—Attractive single room, $10. HE. 7227-W.

Northwood Apts.—Rooms, bath, $25 to $37.50. HEmlock 1286.

ROOMS AND APTS. ALL CONVENIENCES. LOWEST RATES. 126 ELLIS, N. E.

ANSLEY PARK—Lovely large room, bath, heat; near P'tree car. HE. 1258-J.

ANSLEY PARK—Lovely room, bath adjoins, block car, bus; garage. HE. 3724.

BACHELOR suite, elegantly furn., tile shower; garage E. 14th. HE. 2915.

Housekeeping Rooms Furnished 69

VERY attractive room, k'nette; also desirable 3-room apt. All convs. Low rates. Between the Peachtrees. HE. 5376-J.

398 Augusta Ave., room, k'nette, pri. home. Girl or bus. couple. MA. 0499.

89 SPRUCE ST., N. E.—Housekeeping rms., complete, $4 $5.50 wk. JA. 6643.

811 PEEPLES, S W.—Large bedroom, k'nette, lights, water, linen furn. RA. 6718

1027 GORDON, 3 rooms, kitchenette. Com. furn.; couple. Conv. RA. 2580.

341 ORMOND ST., S. E., near Grant park; 3 large, connecting rms.; nicely furnished.

631 W. PEACHTREE—Lovely rm., also rm. and k'nette; heat, adults. HE. 4197-J.

$15 Room, kitchenette, closet. Room, pri. bath, kitchenette, $25. 880 Juniper.

ATTRACTIVE room and kitchenette, heat, gas, lights, phone, $20. VE. 1978.

INMAN PARK—Two lovely hkp. rooms; heat, $15 month. JA. 7598-R.

NICE room, kitchenette, conv., garage. 544 Angier. JA. 7485-J. Adults.

Housekeeping Rooms Unfur. 70

TWO or three rooms. Private entrance, lights, water, heat furnished. Reasonable, one block of car line. 1060 Lawton St., S.W.

606 MORELAND, S. E., on car line, 2 nice connecting rooms, lights, phone, hot water, sink, priv. family. $12.50 month. MA. 3118.

2 ROOMS and hall, unfurnished, lights, hot and cold water furnished. Pri. ent. All conv. Adults only. 608 Grant St., S. E.

SYLVAN HILL, 981 Burns Dr., 2 large rooms, including heat, lights, water, phone and garage, $17 RA. 0046.

Wanted Rooms and Board 72

HOUSEKEEPING rooms, unfurnished, $12 mo. N. S. Address G-174, Constitution.

REAL ESTATE FOR RENT

Unfurnished Duplexes 73-A

7 ROOMS, suitable 2 couples; 2 bathrooms, private entrance; garages; furnace or grates. Will make special price. 850 Stewart Ave. Owner.

MORNINGSIDE Sect.—Living room, kitchen-dinette, 2 bedrooms. Includes elec. refrig., sep. fur. Greatly reduced. MA. 6274.

703 ROSALIA ST., S. E.—LARGE ROOMS. GARDEN, NUTS AND FIGS; RENT REAS. DE. 3819-W.

2 ROOMS, breakfast room, kitchenette, bath, heat, garage, adults, $25. HE. 6971-M.

FOUR-ROOM modern brick, everything private, price reduced. RA. 4252.

Apartments Furnished 74

Colonial 106 East North Ave. 7 rooms. Heat, hot water, cooking gas. References. Owner. Reas. HE. 4595.

3 ROOMS $25 and $27.50; 4 rooms $30 and $35; 6 rooms $45. Near Ponce de Leon Ave., 642 N. Highland, N. E., HE. 4040.

INMAN PARK—2 desirable 3-room and bath apts., heat, lights, phone, garage. Summer rates. $22.50-$27.50. WA. 4259.

MA. 2042 5-room apt., gas, lights, water, phone, gar. $6 wk.

182 ELIZABETH, N. E., 4 rms., st. heat, elec. refrig., $40. WA. 2450; WA. 4952.

BEAUTIFUL fr. 3 or 4 rms., 2 bedrms. Frig., heat. 815 Ponce de Leon, Apt. 2.

385 SINCLAIR, N. E.—Attr. furn. 3-rm. apt. Newly decorated; reas. WA. 9107.

[illegible]

N. SIDE—Attr. 2 or 3 rms., 1st floor, [illegible]

Apartments Unfurnished 74-A

2200 PEACHTREE RD., 3 and 4 rooms.
2214 PEACHTREE RD., 5 rooms.
6 COLLIER RD., 5 rooms.
G. G. SHIPP
315 Grand Theater Bldg.
Office, WA. 8372. Home, HE. 1534.

West End 5 and 6-rm. apartments. Convenient location. 1097-1005 Lee St., S. W. Owner, RA. 8231.

REAL ESTATE FOR RENT

Apartments Unfurnished 74-A

IDEAL MODERN 4-RM. APT.
AUTOMATIC gas heat and hot water, built-in electric refrigeration and cabinet gas range, roll-away bed, cedar lined closets, garage. Will please the most discriminating; conveniently located. 1434 Gordon St. Drastically reduced. Call owner, CA. 1687.

SEE OR CALL
ADAMS-CATES CO.
for a complete list of desirable apartments and houses. WAlnut 5477.

Inglet. RANKIN-WHITTEN REALTY CO.
SEE US FIRST.
Largest Selection in the City.
Rankin-Whitten Realty Co.
141 Carnegie Way, N. W. WA. 0636.

A SPECIAL RATE
On Our Apartments at
1161 PONCE DE LEON AVE.
See Manager at Apartment 10
or call DuPree. WA. 2823.

IDEAL COURT APTS., 386-390 N. Highland, N. E., 4-5-6-r. Some with electric refrigerators and porches. Good cond., $35 to $45. MA 6006 or WA. 2114.

PEACHTREE RD., 4 rms., rear apt., 3d floor, quiet, beautiful view, screened porch. Frigidaire (power furnished). $35. HE. 4453-R.

GRANGER COURT, 435-39 N. Highland, N. E.—2, 3-rm. effic. apts.; one 5-rm.; reas. Resident Mgr. 425 N. Highland, Apt. 1.

THE ONLY AVAILABLE APT.
AT 856 PONCE DE LEON, 4 rooms, front apt., G. E., satisfactory serv. DE. 3477-J.

458 BOULEVARD, N. E., 4-5r. apts. Some with electric refrigeration. Good cond. $22.50 to $30. MA. 9780 or WA. 2114.

Greenwood, 919 BEAUTIFUL EFFICIENCY EVERY CONVENIENCE. NEW. $25. HE. 8668.

COMPLETELY refinished, elegant 5-room apt., 2 downstairs, $15 each. 847 Westmont Rd. HE. 9646.

872 BRIARCLIFF RD., N E., 4 and 5 rooms; reduced rentals. Samuel Rothberg, WA 2253.

ANSLEY PARK—4-room outside apartment. Steam heat. Janitor. Front porch. HE. 1389.

RA. 4748 4 attr. rms., pri. bath, ents., convs. Owner. Reas.

1278 GREENWICH—Attractive, 3 rooms and bath, steam-heated. RA. 2516

181 DE GRESS AVE.—3 conn. rooms, pri. entrances garage; reas. JA. 4270-J.

MOST DESIRABLE APARTMENTS in city Adair Realty & Loan Co. WA 0100.

ANSLEY PARK—Five-room corner apt. Reduced rental Goodman, 185 Westminster.

1373 LA FRANCE ST.—2 rooms. Separate entrance. Improvements. DE. 2370-J.

EAST PT.—4-rm apt., convs., private entrance, bath, $12.50. CA. 1753.

657 BOULEVARD—3 rms., $20 & $25. Wall-Osborne Realty Co., MA. 1133.

Apartments Fur. or Unfur. 75

Briarcliff Investment Co.
"Apartments of Distinction."
The Location, Price and Size You Want.
1050 Ponce de Leon HE. 6280

1058 OGLETHORPE
NICE 3 or 5-room apt., convenient location, lights, water, phone, garage; very reas. RA. 1798.

744 ARGONNE AVE., 3 rms., heat, lights, phone, porches, garage. MA. 5109.

Houses for Rent, Furnished 77

CAPITOL VIEW—5-ROOM FURN. BUNGALOW. ALL CONV. $25. RA. 0871.

Houses for Rent, Unfurnished 77-A

SUITABLE for large family or de luxe boarding house. 1040 Ponce de Leon, next to 1050 Ponce de Leon. Heat, hot and cold water furnished free. House equipped with shades. Downstairs has living room, dining room, sun room that can be used for bedroom, kitchen and lavatory. Upstairs has four bedrooms, sleeping porch and two baths. Large front porch. Cream brick house. Located on Ponce de Leon car line, near Highland avenue car line. Close to shopping district. $95 month. References are required. Call Mr. Sanders, HE. 6280.

HOUSES, any size, every location, priced from $8 to $80 a month. Best values in Atlanta.
GREYLING REALTY CORP.
10 ELLIS ST., N. W. WA. 2226.

Linwood Section 7 rooms, sleeping porch. New Holland furnace. Hot water. Redecorated. Reasonable. Conveniences. HE. 2694-W.

SIX ROOMS, arranged for two families; private sink, bath, etc. Near school, park, stores, good section. $27.50. 1685 Mozley drive, S. W. RA. 7903.

689 EAST AVE., N. E.—6 rms., furnace, double garage, near school; can arrange 2 families. $25. Donaldson. WA. 5060.

927 McMillan St., N.W. 6-room house, new paint, dec.; rent reduced; HE. 3412.

111 Park Place 6-rm. house, all conveniences; garden, garage, chicken house, $22.50. DE. 3409-J.

North Side 6 rms., suitable two families. Reduced. JA. 3755-J.

LITTLE FIVE POINTS—Desirable 5-rm. house, near schools, stores. Rea. JA. 3480.

505 WHITEHALL TER.—6 rms., bar. $15 mo. WA. 6580, Sunday MA. 4107.

544 PONCE DE LEON AVE., 9 rms., $40. Sharp-Boylston Co., WA. 2930.

SMALL, nice home. N. Side. Adults pref. Ref. required. HE. 6341-W.

Houses for Rent (Colored) 78

1135 Hunter 6-rm. brick, $20. WA. 1144. 829 Grant Bldg.

NICE single house, 3-r. breakfast room, bath 385 Lyons. $15. DE. 0040-W.

REAR 144 Walnut St., S. W., 3-room house; sink, elec. MA. 7075.

KING ST.—Single house, 3 rooms, all convs. $10. WA. 2450; WA. 4952.

Office Space for Rent 78-A

REDUCE EXPENSES—Offices, desk space, secretarial serv. 724 1st Nat'l Bk. Bldg. WA. 1693.

REDUCE OVERHEAD. OFFICES, DESKS, PHONE, MAIL. 901 WM.-OLIVER BLDG.

PRIVATE offices, desk space, phone and steno. service. 1314 Rhodes-Haverty.

Wanted to Rent 81

NEED several good houses to rent now. W. C. Turner Realty Co., WA. 1172.

REAL ESTATE FOR SALE

Brokers in Real Estate R

BURDETT REALTY CO.
116 Candler Bldg. WA. 1011.

HAAS, HOWELL & DODD.
Haas-Howell Bldg. WA. 3111.

J. R. NUTTING & CO., 1001 Ga. Sav. Bk. Bldg. WA. 0156. Sales and rents.

A. GRAVES sells houses, lots, income property and farms. 172 Auburn Ave.

Houses for Sale 84

North Side.

CLOSE-IN ESTATE
WE OFFER a 1½-acre tract at Lennox Road and Cheshire Bridge Road, within 6 miles of "Five Points," just off Morningside on paved road. Ideal for small estate where you can raise cows, chickens and a garden. Priced right on easy terms. Mr. Padgett, WAlnut 0636.

ROBERT M. WORD, 49, RAILROAD MAN, DIES

Robert M. Word, 49, of 1186 Briarcliff place, N. E., well known railroad man, died Monday morning at a private hospital after an illness of several weeks. He was joint live stock agent for the Central of Georgia and the Seaboard Air Line railways, and had been in the railroad business all of his business career.

Mr. Word was a member of the Gordon Street Presbyterian church and was a Mason. He was born in Griffin. Surviving are a daughter, Miss Frances Word; two sisters, Mrs. W. S. Herring and Mrs. J. L. Pasley, and a brother, Hubert Word, of Atlanta. Funeral services are to be held at 11 o'clock Wednesday morning at the Spring Hill chapel of H. M. Patterson & Son, the Rev. Harold Shields officiating. Interment will be in the Griffin cemetery at 2:30 o'clock Wednesday afternoon.

REAL ESTATE FOR SALE

Houses for Sale 84

North Side.

A FINE HOME
IN DRUID HILLS, a modern, 2-story brick home, modern in every respect. Has 4 bedrooms, two baths, steam heat; large lot and double garage. Actually worth $13,500. Will sacrifice for quick sale, $8,750, on easy terms. Mr. Padgett, WAlnut 0636.

PROTECT yourself and family. Buy a permanent home. We can supply your needs at price and terms in keeping with present conditions. For appointment, call WA. 3935. John J. Thompson & Co.

STORE and 3 houses, 449 to 461 Lindsay St., sacrifice for cash. MA. 9426.

South Side.

$10,000 BARGAIN—Near courthouse, for $1,500 cash. E. L. Harling, WA. 5620.

Capitol View.

CAPITOL VIEW
A VERY attractive 6-room brick bungalow, hardwood floor, tile bath, at a bargain and on easy terms. Call Mr. Bedell, CH. 2950 or
Greyling Realty Corp.
10 Ellis St., N. W. WA. 2226.

East Point.

E. CLEVELAND AVE.—6-rm. frame, $1,750; $150 cash, $17 a mo. No loan. O. M. Haire & Sons, CA. 1411; nights, CA. 1553.

Miscellaneous.

MONEY TALKS AND SO DO THESE BARGAINS SPEAK FOR THEMSELVES

WEST END
SIX-ROOM wide-board bungalow, just like new, with hardwood floors, furnace heat, located near schools, stores and car line. Reasonable cash payment and note of only $25 per month, including interest and principal.

EAST ATLANTA
PRETTY little wide board bungalow, six rooms, three bedrooms, hardwood floors, tile bath, pretty light and plumbing fixtures, large lot. Only $2,200. Small cash payment and $20 per month, until paid in full.

EAST POINT
ALMOST new five-room and breakfast nook, modern wide-board bungalow, located in beautiful natural setting of trees and flowers, yet only 1½ blocks of street car. Only $2,250.
WELL BUILT 5-room and breakfast alcove red brick bungalow, with hardwood floors, tile bath, and furnace heat, for only $2,450.

COLLEGE PARK
WELL-BUILT, roomy frame bungalow, just reconditioned inside and out, $1,500.

HAPEVILLE
MODERN five-room frame bungalow on large lot, near car line, schools and stores. Only $1,000.
WE challenge any one to beat these bargains for the money. If you really mean business, see or call
H. J. REEVES
1203 Healey Bldg. WA. 0814

Investment Properties 84-A

23% INCOME, 4th ward, small trade. No loan. Craig, WA. 1603.

Lots for Sale 85

HABERSHAM ROAD LOT—150 ft. frontage. Beautifully wooded and elevated. Only $4,500. Draper-Owens Co. WA. 3657.

CASCADE HEIGHTS lots ordered sold by receivers. See agents Cascade Sales Office.

Property for Colored 86

LARGE, beautiful lot on Forrest Park road, off McDonough Rd., near federal prison, exclusive colored home section. Will sell for $1 cash and $1 week. No interest. Wainwright, WA. 1714.

I WOULD like to talk to someone about 20-room brick house, less than $1,000. Grant Bldg. Thos. J. Wesley.

2 3-R. houses, Lawshe, $620. 2 4-r. houses, Murry Ave., $700. Henderson, JA. 2903.

BOOKER ST.—Beautiful 5-rm. bungalow, $2,000; easy terms. O. T. Bell. JA. 4537.

Suburban—For Sale 87

6 ACRES, 440 feet east frontage, on paved Dixie highway, 15 mi. out towards Jonesboro. Price $800. WA. 9926. Mack Matthews, 416 Healey bldg.

2 TO 10-ACRE tracts, 8 miles out; lights, telephone, schools, bus service. Terms. Godfrey, JA. 1327; DE. 5046-M.

7 ACRES, Gordon and Simpson, spring, lake site, heavily wooded, cheap. MA. 9172.

TEN ACRES—Good road, branch, $845; $25 cash, $15 month. Hemperley. WA. 7310.

To Exchange Real Estate 88

IF YOU OWN A CLEAR LOT AND HAVE 10% CASH
WE WILL finance cost of building your home. [illegible] No refinancing. Address D-292, Constitution.

$1,750—GOOD 6-room house on large lot; [illegible] Call Mr. Cranshaw, WA. 1511. J. B. Ewing & Sons.

WANT to exchange [illegible]

Wanted—Real Estate 89

WILL PAY $[illegible] FOR 4 GOOD VACANT LOTS IN COLORED SECTION OF FOURTH WARD. STATE LOCATION AND PRICE. ADDRESS D-310, CONSTITUTION.

Auction Sales 90

FARMS, subdivisions, city property. "Holt-Clayton Auction Sale Co." Mortgage Guarantee Bldg., Atlanta. Main 3577.

CLASSIFIED DISPLAY

Automotive

Cadillac-LaSalle Oldsmobile

'31 Ford 2-Door Sedan	$275
'31 Olds 4-Door Sedan	350
'30 Chevrolet 2-Door Sedan	305
'30 Buick Sport Coupe	335
'31 LaSalle Spt. Cabriolet	[illegible]
'28 LaSalle Spt. Cabriolet	245

Capital Automobile Co.
DISTRIBUTORS
830 W. Peachtree St. HE. 5186
Opposite Biltmore Hotel

SECKATARY HAWKINS — A Page From the Past — By Robert Franc Schulkers

Cross Sections of Life In Gate City of South

DeKalb county grand jury will begin this morning an investigation of charges against Chief A. W. Lilly in connection with the alleged seizure of property in two raids. Henry H. West, solicitor-general of the western circuit, is conducting the probe. Charges against the former head of the DeKalb county police were first brought by Mrs. O. B. Wright, who said the officer seized her personal property.

Representative William B. Hartsfield Monday introduced in the house a bill asking the abolition of the offices of tax receiver and tax collector of Fulton county and the creation of an office of tax commissioner. The bill has the approval of Representative George A. Eckford and Senator Walter A. Sims, but will be opposed by Representative Luther Still, it was said. Hartsfield said his propoal would save the county between $35,000 and $40,000 annually.

Sam Aiken, who recently lost his fight in supreme court for a rehearing on his conviction of a double murder, was resentenced to the electric chair Monday morning by Judge John D. Humphries in superior court. He is to die on Friday, March 24, his forty-fifth birthday. It was announced late Monday by Aiken's counsel that the case will be taken before the governor and the prison commission Thursday morning at 10 o'clock instead of on Wednesday, as first announced. A petition signed by 4,664 citizens asking for clemency will be presented to the commission, the attorneys said.

Georgia Lodge No. 96, F. & A. M., will be host to the Temple lodges of Atlanta at the Masonic temple at 7:30 o'clock tonight. Dean Raimundo de Ovies will be principal speaker, taking as his subject, "The Esoterics of the Third Degree." Perry Bechtel, banjoist, and Eddie Armstrong, soloist, will feature the entertainment program. All qualified Masons are invited.

Burglars, entering the A. & P. store at 446 McDonough boulevard Sunday night, obtained $243 and a quantity of cigarets and chewing gum, it was reported to police.

Mrs. W. F. Cross, of Miami, formerly of Atlanta, heroine of the attempted assassination of President Roosevelt, arrived in Atlanta Monday from Washington where she attended the inauguration Saturday. Mrs. Cross will visit Mrs. J. W. Johns, 483 Waldo street. Mrs. Willis McCrary, who was with Mrs. Cross at the Miami tragedy, also is with her here and will spend several days in Atlanta visiting relatives.

County commissioners, who were slated to hold a recessed session of their regular monthly meeting at 5 o'clock Monday afternoon, have set the meeting over indefinitely due to the death of an uncle of Dr. W. L. Gilbert, member of the board.

Miss Rubye Nance, assistant home demonstration agent of Fulton county, announced Monday that after reorganization of all Girls 4-H Clubs in old Milton, Campbell and Fulton counties the total enrollment is now 475. The main project at present is clothing, she stated.

Maurice Hindus, noted Russian author, will lecture for the Atlanta Fortnightly Series at 11 o'clock this morning at the Piedmont Driving Club. Mr. Hindus will speak on "Russia and the World."

Atlanta Coin Club will meet at 8 o'clock tonight in the Henry Grady hotel. All members are urged to attend and visitors are invited.

Howard L. Field, district naturalization commissioner, was holding examinations for citizenship applicants at the post office building Monday. There were 34 applicants. These will go before Judge E. Marvin Underwood in district court March 8 for the final step of becoming citizens.

Ozark Ripley, of Chattanooga, Tenn., noted sportsman and writer, will be the principal speaker at the Rotary Club luncheon at 12:30 o'clock today at the Capital City Club.

Dr. Dean Lewis, professor of surgery at Johns Hopkins University, and surgeon-in-chief of Johns Hopkins hospital, will speak at the Kiwanis meeting today at the Ansley hotel.

Exchange Club will holds its weekly luncheon at the Atlanta Athletic Club today. Judge Shepard Bryan will speak on "What Congress Should Do at Its Next Session."

Marion E. Porter, son of Mr. and Mrs. J. E. Porter, of 282 Sutherland drive, has been elected to membership in Phi Beta Kappa, national honorary scholarship fraternity at Washington and Lee University, it was announced.

Dr. W. H. Faust, pastor of the Gordon Street Baptist church, will speak at a Cobb county prohibition rally at the Marietta courthouse at 2:30 o'clock this afternoon, it was announced.

Professor C. B. Gibson, director of the department of geology at Georgia Tech, will speak on "Ethics of Science" at the meeting of the Lions Club at 12:30 o'clock today in the Henry Grady hotel.

Civitan luncheon meeting will be held at 12:30 o'clock today on the fourth floor of the Atlanta Athletic Club.

Bible Club of the Y. M. C. A. announces the opening of the fourth series of lectures in their program of Bible study at 7 o'clock tonight at the association building.

Men's Bible class of the Druid Hills Baptist church led the organized Bible classes of Atlanta in Sunday school attendance with a total present of 246. The Agoga class of the Baptist Tabernacle came second with an attendance of 245.

Straiton Hard, building contractor, was elected foreman of the March term of Fulton grand jury, and Edgar Dunlap, secretary. Judge Pomeroy in his charge told the new jurors that they had been called to service in a time of stress and that courage and honest dealing will blaze the way out of the financial troubles of the nation.

Florida public service commissioners today will hear application of Atlanta-Florida Lines, Inc., of Jacksonville, to transport freight by motor truck from Jacksonville to the Georgia line over Highway No. 4, the ultimate destination being Atlanta.

Theater Workshop will hold its third meeting at 8 o'clock Wednesday night at the Henry Grady hotel. Casting for the first major production of the year will take place, and anyone interested in the stage is invited to attend.

Usher Rouch, American Airways pilot, en route to Chicago with the night mail, swooped low over the town of Smyrna early Monday morning to awaken the family of L. H. Baldwin, whose home was afire. The family was awakened by the roar of Rouch's motor, and escaped injury.

Arrested early Monday morning in possession of an automobile reported stolen, Chester Powell, of 261 Luckie street, broke away from officers and made his escape. Powell jerked from the officers and disappeared in the darkness.

James Shumate, of 698 Boss avenue, was in Grady hospital Monday after being shot in the left hip early Monday morning by Patrolman R. C. Tuggle. Tuggle reported that Shumate was acting in a suspicious manner, and ran when an attempt was made to question him.

Condition of Mrs. J. R. Davis, of 21 Trinity avenue, who was severely injured Sunday night when the car in which she was riding collided with a trolley car at Fair street and Cherokee avenue, was reported as "fair" at Grady hospital Monday afternoon. Charges of drunk and reckless driving were preferred against R. W. McAfee, driver of the car.

Battle Hill Sanatorium, municipal institution for tubercular patients, will be the beneficiary of a $4,000 bequest, if city council accepts the offer from the estate of Miss Edith L. K. Horton, of Providence, R. I. The gift is to endow a free memorial bed, to be known as the Dr. W. D. Horton Bed.

Two national guardsmen were wounded Monday morning when an "unloaded" gun was accidentally discharged in the company room at the city auditorium. W. H. T. Coffee, 25, of 570 Woodward avenue, and William H. Faith, of 753 Argonne avenue, the wounded, were treated at Grady hospital.

Appeal of Asa G. Candler Jr. by certiorari from a decision of the court of appeals in a suit by Yaarab Temple Building Corporation on a $10,000 subscription to the building fund was heard Monday by the state supreme court.

$800.00 Cash Offered For Name of Movie Actress

Reward Will Be Paid Everyone Who Submits Most Suitable Name

From Hollywood comes an extraordinary announcement. A movie actress is in need of a name, and $800.00 in cash will be paid for the best suggestion. You can give her yours, or any other name you think of, it may mean $800.00 to you.

This movie actress, whom you have probably seen on the screen of your favorite motion picture theatre, is the beautiful Edith Roark. Like most of the stars, she prefers to use a name other than her own, and in order to help her obtain it, $800.00 in cash is offered to anyone who is quick in sending in the name selected. Miss Roark's publicity director says, "Most any name may win." It may be your very own, a name of a friend or relative, or a coined name made up by you. Readers of this announcement are urged to send their suggestions for a name at once, because $200.00 extra will be given the winner if name is mailed and postmarked before March 12, 1933. Just make it easy to pronounce and easy to remember. But send it right away, or you may be late for the promptness prize.

All entries must be sent to the Publicity Director's office, George Blake, Studio M-863, 1023 N. Sycamore Ave., Hollywood, California. Only one suggestion for a name should be submitted by each contestant. Everyone is invited to submit a name, and in case of ties, duplicate awards will be given. Officials say that any name may win the $800.00, even if submitted on a postcard or scrap of paper. If you can use $800.00, here

is an opportunity to get it. Send your suggestion at once.—(adv.)

JONQUIL JUBILEE

The JOYOUS FREEDOM OF SPRING IS YOURS WITH A— NEW ROPER GAS RANGE

THE JONQUIL JUBILEE offers a trade-in-allowance of $13.15 for your old range on the purchase of a new 1933 model Roper Gas Range, on unusually convenient terms. These new Ranges, in gay colors, irresistibly appeal. Here's why.

Just exactly the heat you want, instantly available and automatically controlled. "Fresh Air Cooking" with no wasted heat, in the INSULATED-Ventilated Oven. Durability insured by acid resisting surfaces, porcelain enamel oven linings and cast iron construction. Economical—because Gas is by far the cheapest fuel for automatic cooking.

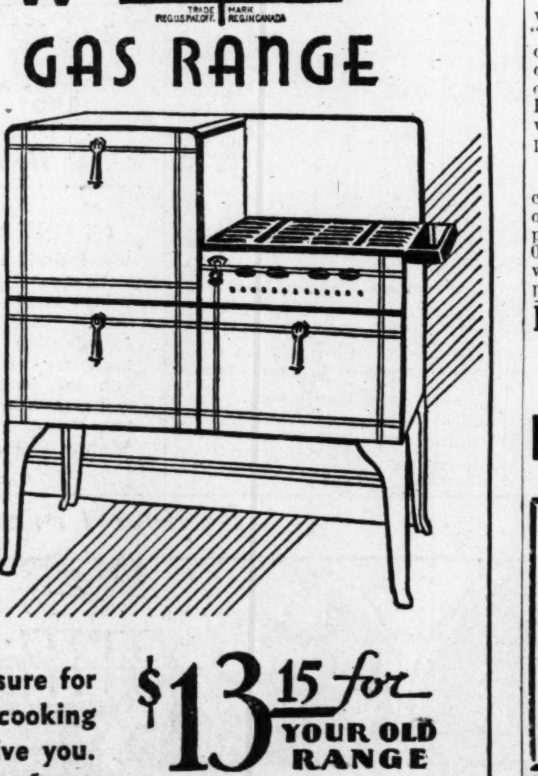

$13.15 for YOUR OLD RANGE on the purchase of a new automatic heat control Gas Range.

Don't miss this leisure opportunity to assure for yourself the leisure hours and real cooking pleasure a Modern Gas Range will give you. Come in TODAY, or 'phone for one of our representatives to call on you.

ATLANTA GAS LIGHT CO.

By [signature] VICE PRESIDENT AND GENERAL MANAGER

WEST END EAST POINT RICH'S DECATUR MARIETTA

Talmadge To Return To Statehouse Today

WASHINGTON, March 6.—After attending the conference of state executives held at the White House today in response to a call from President Roosevelt, Governor Eugene Talmadge, of Georgia, returned to the state this afternoon prepared to take an active hand in the banking situation that has developed in his absence.

Governor Talmadge, accompanied by State Chairman Hugh Howell and members of his official staff, are scheduled to arrive in Atlanta Tuesday morning.

Following the White House conference the Georgia executive expressed confidence in the national situation and said he felt sure President Roosevelt would work out a comprehensive program of relief in time for the extraordinary session of congress to be convened Thursday.

Roosevelts' Daughter To Talk Over Radio

NEW YORK, March 6.—Anna Roosevelt Dall, daughter of President and Mrs. Franklin D. Roosevelt, today signed a contract with a New York store whereby she will speak twice a week over the radio, beginning March 17, for six weeks.

Mrs. Dall issued the following statement:

"March 6, 1933.

"I have this day signed a contract with Best & Co., New York store, to talk on the radio twice a week for six weeks on subjects which I feel should be of interest to women.

"ANNA ROOSEVELT DALL."

Mrs. Dall's talks, on Tuesday and Friday mornings from 9:45 until 10 o'clock, will be broadcast only in the New York metropolitan area.

Movie Executives Face Forced Closing

HOLLYWOOD, March 6.—(AP)—Unable to meet pay rolls because of the financial stringency, motion picture executives met here today in an emergency conference and announced they contemplated closing altogether.

"Because of the present emergency the studios are considering stopping all their work," said the brief statement issued by a spokesman for the heads of six studios.

Pay rolls have been met up to this time with money from New York, but the presidential proclamation prevents the sending of the money by exchanges.

BOOK CONTRACT PROBE IS CONTINUED BY BOARD

Admissions that commission sessions were held behind closed doors, although the witnesses denied vigorously that they had observed any undue influences at work, were made Monday night to the Tuten committee investigating charges growing out of alleged secrecy in the recent letting of schoolbook contracts.

Dr. J. G. Harrison, of Macon; S. D. Truitt, of Fulton county, and L. A. Whipple, of Cochran, members of the commission, were questioned by the committeemen for several hours. The committee will meet again at 7 o'clock tonight at the Piedmont, it was said. The committee Monday night sought to establish the cost to the people of the new textbook adoptions, and to ascertain whether or not the new contracts are illegal by reason of adoptions exceeding the lawful changes.

Best Coal in the City
Quick Delivery
3 bags, delivered, $1.00
FREE KINDLING
BROWN COAL CO.
MAin 5410

COAL

Economy Egg	$5.50
Economy Block	$6.00
Supreme Egg	$5.75
Supreme Block	$6.25
Supreme Coke	$6.75

CHILES COAL CO.
No. Side—MA. 1151
West End—MA. 1421

Albert Howell / Arthur Heyman / Mark Bolding — HOWELL, HEYMAN BOLDING — Hugh Howell / Herman Heyman / W. P. Bloodworth / Allen Post
LAWYERS
806 TO 820 CONNALLY BLDG. ATLANTA, GA.

On the Radio Waves Today

Ansley Hotel WGST 890 Kc.

7:00 A. M.—Georgia theater organ, Ancil Sweat.
7:30—Studio.
7:45—Crazy Crystals Co.
8:00—Tony Wons, Are You Listenin'? CBS.
8:15—Melody Parade, CBS.
8:30—Christian Council of Atlanta.
8:45—Little Jack Little, CBS.
9:00—Rogers, Inc.
9:15—Morning Moods, CBS.
9:30—Madison Singers, CBS.
9:45—Woman's Information Bureau.
10:00—Dr. Williams.
10:05—Interlude.
10:10—News.
10:15—Vincent Sorey's orchestra, CBS.
10:45—Ben Greenblatt, CBS.
11:00—Buddy Harrod's orchestra, CBS.
11:30—Concert Miniatures, CBS.
12:00—Studio.
12:15 P. M.—Vincent Travers' orchestra, CBS.
12:30—George Sherben Russian Gypsies orchestra, CBS.
1:00—Ann Leaf at the organ, CBS.
1:15—Departure of S. S. Queen of Bermuda maiden trip, CBS.
1:30—American School of the Air, CBS.
2:00—Columbia artist recital, CBS.
2:15—Minister of Czecho-Slovakia, CBS.
2:30—Frank Westphal's orchestra, CBS.
3:00—Dr. Williams.
3:05—Interlude.
3:10—News.
3:15—Curtis Institute of Music program, CBS.
4:00—Meet the Artist, CBS.
4:15—The Melodeers, CBS.
4:30—Jean Egart.
4:45—Radio bridge game.
5:00—Reis and Dunn, CBS.
5:15—George Hall's orchestra, CBS.
5:30—Atlanta on Parade.
6:00—Behind the Headlines with John van Cronkhite.
6:15—Paul Tremaine's orchestra, CBS.
6:45—Goodrich Silvertown presents Chick Wilson.
7:00—News.
7:15—Request program.
7:35—The Dictators, CBS.
8:00—Chesterfield program; Leonard Hayton's orchestra, CBS.
8:15—Threads of Happiness, CBS.
8:30—California Melodies, CBS.
9:00—Studio.
9:30—Edwin C. Hill, CBS.
9:45—Atlanta Constitution and Roy Robert.
10:00—Howard Barlow and Columbia symphony orchestra, CBS.
10:30—Isham Jones and orchestra, CBS.
11:00—Joe Haymes and orchestra, CBS.
11:30—Leon Belasco's orchestra, CBS.

Shrine Mosque WJTL 1370 Kc.

6:45 A. M.—Morning devotions.
7:00—Greet the Morn.
7:30—Popular Songsters.
8:00—Doris Doster, pianist.
8:30—Chimes concert, Margaret Stovall.
8:40—Spanish I.
9:40—Contemporaneous Civilization.
10:40—English 211.
11:40—Chapel.
12:30 P. M.—Merchants on Parade.
1:00—Marathon dance.
1:15—Mattie Walker.
1:30—Dinner music.
2:00—Variety program.
2:30—Concert music.
2:40—Comparative Religions.
3:40—Government and Politics.
4:30—Twilight Harmonies.
4:45—String Symphonies.
5:00—Marshall Forbes.
5:15—Johnson Sisters.
5:30—Buy America.
6:00—Evening Melodies, Guy Chappell.
6:15—Eddie Heywood.
6:30—Bill Gatin's Jug band.
7:00—Merchants on Parade.
7:30—Old South.
8:00—Florence Radio Tainers.
9:00—Echoes of the Opera.
9:15—Marathon dance.
9:30—Liz and Elviry.
9:45—Manfred Duke.
10:00—Slumber hour.
10:30—Fan Tan orchestra.
11:00—Marathon dance.
11:15—Sleepy Town Express.
12:00—Sign off.

Biltmore Hotel WSB 740 Kc.

6:55 A. M.—Another day.
7:00—News.
7:15—Piano Bits.
7:30—Cheerio, NBC.
8:00—Morning devotional.
8:15—The Pepper Pot, NBC.
8:30—Moss and Jones, NBC.
8:45—Nothing but the Truth, NBC.
9:00—Musical Melange, NBC.
9:15—Clara, Lu and Em, NBC.
9:30—Happy Jack Turner, NBC.
9:45—News.
10:00—Helpful Hints Exchange.
10:15—Household Institute, NBC.
10:30—United States Army band, NBC.
10:45—Jimmy Beers.
10:55—Admiracion Shampoo.
11:00—Johnny Marvin, NBC.
11:15—Easy Way Piano Methodl.
11:30—Farm and Home hour, NBC.
12:30 P. M.—College of Agriculture.
1:30—Syncopators, NBC.
1:45—Sisters of the Skillet, NBC.
2:00—Edna Wallace Hopper.
2:05—The Vocal Art quartet, NBC.
2:30—The Carolina Tarheels.
2:45—News.
3:00—Tommie Watkins' orchestra, NBC.
3:15—Parents and Teachers' program.
3:30—Wilson's orchestra, NBC.
3:45—Bob and Eleen.
4:00—Melodic Thoughts, NBC.
4:15—Easy Way Piano Method.
4:30—Old King Cole Kiddie Club.
5:00—Meyer Davis' orchestra, NBC.
5:15—Secret Three.
5:30—Midweek hymn sing, NBC.
5:45—Atlanta Woman's Club.
5:45—News.
6:00—Bob Oliver.
6:10—Hudson-Essex program.
6:15—National Advisory Council, NBC.
6:45—Chandu, the magician.
7:00—"Southern Heroes."
7:30—Gold Medal contest band.
7:35—Piano interlude.
7:40—Dodge Brothers' drama.
7:45—Fireside Fantasies, NBC.
8:00—Ben Bernie's orchestra, NBC.
8:30—Ed Wynn, NBC.
9:00—Lucky Strike hour, NBC.
10:00—Amos 'n' Andy, NBC.
10:15—Townsend Murder Mystery, NBC.
10:30—Dance Bits, NBC.
11:00—Cab Calloway, NBC.
11:30—Mark Fisher orchestra.

On the Air Today

Jane Froman's vocal novelty, "Do Do Do," and Leonard Hayton's rhythmic arrangement of "Farewell to Arms" will be features of the Chesterfield program at 8:00 p. m. tonight on the WGST-CBS chain.

A Viennese vignette in melody and poetry will be presented when the "Threads of Happiness" program is heard over the WGST-Columbia network at 8:15 p. m. tonight.

The music of Hector Berlioz, the "father of the modern symphony orchestra," will be heard in the symphony broadcast by Howard Barlow and the Columbia Symphony orchestra over the WGST-Columbia network tonight from 10:00 to 10:30 o'clock.

Another lapel-microphone broadcast will be heard over the WGST-Columbia network today at 1:15 p. m. with Ted Husing aboard the new 24,000-ton Furness-Bermuda liner, Queen of Bermuda, as she is about to set out on her maiden voyage. He will interview prominent passengers and will make a tour of the ship.

Leslie Howard, stage and screen actor and playwright, will be interviewed before the microphone by Eleanor Barnes, west coast motion picture critic and writer, during the broadcast of "California Melodies" tonight from 8:30 to 9:00 o'clock over WGST and the Columbia network.

Frederic William Wile, Columbia's political analyst, will have the tables reversed on him by Ted Church of the CBS Washington studios when the "Meet the Artist" program is broadcast from the Capital over the WGST-Columbia network today at 4:00 p. m.

The geography class of the American School of the Air to be broadcast over the WGST-Columbia network from 1:30 to 2.00 p. m. today will concentrate on Vienna and its suburbs.

Irene Singer, lyric soprano; Abrasha Robofsky, baritone; and Jean-Marie Robinault, pianist, will be heard in a recital of works by Rimsky-Korsakoff, Schumann, Dohnanyi and Dvorak during a Curtis Institute of Music broadcast over WGST and a nationwide Columbia network today from 3:15 to 4:00 p. m.

General McCoy Here On Way to Fort Bliss

Major-General Frank R. McCoy, former commander of the Fourth Corps area and widely known in Atlanta, arrived here Monday for a visit of several days before going on to Fort Bliss, El Paso, Texas, where he will take up his new post as commander. He is accompained by Mrs. McCoy.

General McCoy said he had no plans for today other than to see as many friends as possible. General and Mrs. McCoy, who are stopping at the Biltmore, will leave for El Paso Wednesday by motor. The general has been in Washington, D. C., since he returned from China where he went by special appointment from former President Hoover as a member of the commission sent to study the Manchurian situation.

'Stuck' Whistle Rouses, Irks East Point Section

A train whistle which became stuck and refused to stop blowing caused a flood of telephone calls to The Constitution early Tuesday morning from many irate residents of the East Point section who were rudely awakened from their sleep at midnight Monday night.

At the Central of Georgia roundhouse, near East Point, it was reported that a whistle on a locomotive got out of order and blew and blew. It began at midnight and continued for more than half an hour, as did the telephone calls.

Rain, Cold Weather Forecast for Today

Rain, continuing this morning, will cease by noon today and the mercury will begin a slide downward in Atlanta for somewhat colder weather but not freezing, according to George Mindling, United States meteorologist.

The lowest temperature Monday was 36 degrees and the maximum was 51 degrees. This maximum held during Monday night and a temperature of about 50 degrees is predicted for the entire morning today. The rain will cease at noon and the mercury will begin to drop but will not reach freezing, probably going no lower than 38 degrees, said Mr. Mindling.

N. C. HOUSE DEFEATS MEDICINAL LIQUOR BILL

RALEIGH, N. C., March 6.—(AP) The North Carolina house of representatives tonight killed a bill to legalize medicinal whiskey. The vote was 75 to 19.

MORTUARY

DAVID H. NABERS.

Last rites for David H. Nabers, 62, road foreman for the Georgia Power Company, who died Sunday at his residence at 385 Monument avenue, S. E., were held Monday afternoon at the Moreland Avenue Baptist church, with the Rev. Samuel Cowan and the Rev. T. T. Davis officiating. Burial was in Greenwood cemetery, with A. S. Turner in charge.

MRS. W. N. MANGUM.

Services will be held at 10:30 o'clock this morning at the Hills Park Baptist church for Mrs. W. N. Mangum, 66, of 114 Carroll street, Hills Park, who died Sunday at the residence. The Rev. J. H. Fuller will officiate, and burial will be in Greenwood cemetery. Blanchard Brothers are in charge.

ROBERT M. MEREDITH.

Robert M. Meredith, former Atlantan, was killed in an automobile accident near Buffalo, N. Y., Sunday night and the body was taken to Acworth, Ga, for interment. Mr. Meredith is survived by his wife, of Buffalo; a sister, Mrs. W. C. Robinson, of Rock Hill, S. C.; and three brothers, W. C. Meredith, of Atlanta, J. O. Meredith, of Columbia, S. C., and W. B. Meredith, of Rock Hill.

JOHN C. WESTGATE.

John C. Westgate, 74, of Boston, for 50 years connected with the New York, New Haven and Hartford railway, died Monday morning at the home of Ryburn G. Clay, where he had been a visitor since the middle of last December. Surviving are a daughter, Mrs. Carl Lawson, of Boston, and a brother, Frank Westgate, of Buzzard's Bay, Mass. The body will be taken today to Boston for funeral services and interment, with H. M. Patterson & Son in charge.

JOHN JONES.

John Jones, 87, veteran of the War Between the States and a pioneer Atlantan, died Monday night at his residence at 425 Broyles street, S. E. He was employed as a street car operator with the Georgia Power Company for many years before his retirement 12 years ago. Surviving are a daughter, Mrs. Virginia Crocker, and five sons, William R., and L. W. Jones, of Atlanta; J. C. Jones, of Helena, Ga.; W. S. Jones, of Jacksonville, Fla., and Floyd B. Jones, of Knoxville, Tenn. Funeral arrangements will be announced by H. M. Patterson & Son.

HENRY S. HARPER.

Rites for Henry S. Harper, 56 of Albany, formerly of Atlanta, who died Saturday at an Atlanta hospital, will be held at 11 o'clock this morning at the Spring Hill chapel of H. M. Patterson & Son. The Rev. Reese Griffin, of Albany, and the Rev. B. F. Fraser will officiate and interment will be in West View cemetery.

WILLIAM D. WARD.

William D. Ward, 66, of Calhoun, died Monday at the residence of his daughter, Mrs. Marvin P. Davis, of 429 North Highland avenue, N. E. He is survived by his wife; a son, Joe M. Ward, of Sugar Valley, and two daughters, Mrs. Clinton Cox, of Atlanta, and Miss Opal Ward, of Dublin; and a son-in-law, Dr. O. E. Newton, of Fayette, Ala. The body will be taken at 8 o'clock this morning to Calhoun for funeral services and interment with J. Austin Dillon Company in charge.

MRS. SARAH GADDY.

Mrs. Sarah Gaddy, 81, of 975 Kirkwood avenue, S. E., died Monday morning at her residence. She is survived by three daughters, Mrs. W. H. Armistead, Mrs. J. B. Wilson, and Mrs. J. W. Cassell, of Atlanta; two brothers, Roswell Echols, of Atlanta, and T. E. Echols, of Tucker; two sisters, Mrs. J. A. Lloyd, of Chamblee, and Mrs. Ella Akins, of Atlanta; 16 grandchildren, and 37 great-grandchildren. The funeral will be held at 11 o'clock Wedneday morning at the Prospect Methodist church in Chamblee, and interment will be in the churchyard. Sam Greenberg & Co. are in charge.

MRS. JOSEPH E. WEBSTER.

Funeral services for Mrs. Joseph E. Webster, 28, of 1297 Burlington road, well known Atlanta woman and wife of the real estate dealer, who died Sunday at a private hospital, will be held at 11 o'clock this morning at the All Saints' Episcopal church, where she sang in the church choir. Dr. W. W. Memminger will officiate and burial will be in West View cemetery. H. M. Patterson & Son are in charge.

MRS. ROBERT L. SIBLEY.

Mrs. Robert L. Sibley, 84, of 333½ Williams street, died Monday night at the residence. She is survived by her husband; a sister, Mrs. Arrana Sutro, of Washington, D. C., and a niece, Mrs. R. C. Davidson, of Atlanta. Funeral arrangements will be announced by Awtry & Lowndes.

Funeral Notices.

HOUSMAN—Funeral service for the infant son of Mr. and Mrs. Vester Housman, of Hapeville, will be held at the graveside at Hill Crest this (Tuesday) morning at 10 o'clock. Rev. J. C. Alverson will officiate. Harold H. Sims, funeral director, in charge.

SIBLEY—Mrs. Mary W. Sibley, in her 84th year, died last night at her residence, 333 Williams street. She is survived by her husband, Mr. Robert L. Sibley; one sister, Mrs. Arrana Sutro, of Washington, D. C., and one niece, Mrs. R. C. Davidson. The remains were removed to the chapel of Awtry & Lowndes, where funeral arrangements will be announced later.

WARD—Mr. William D. Ward died Monday at his residence, 429 N. Highland avenue, N. E. He is survived by his wife, one son, Mr. Joe M. Ward, of Sugar Valley, Ga.; three daughters, Mrs. Marvin P. Davis, Mrs. Clinton Cox, of Atlanta, and Miss Opal Ward, of Dublin, Ga.; one son-in-law, Dr. O. E. Newton, of Fayette, Ala. The remains were sent this morning at 8 o'clock to Calhoun, Ga., for funeral and interment. J. Austin Dillon Company, funeral directors.

RHAMY—Died, Mrs. A. P. Rhamy, of 622 Cameron street, S. E., March 6, 1933. She is survived by her husband, Dr. Arthur P. Rhamy; daughter, Evadine Rhamy; sons, Richard Rhamy and Donald Rhamy; parents, Rev. and Mrs. W. A. Settle, Columbus, Ind.; sisters, Mrs. Earle Fraze, Anderson, Ind., and Mrs. Leah Perkins, Muncie, Ind., and brothers, Mr. Russell Settle and Mr. Howard Settle, both of Muncie, Ind. The remains were taken to Muncie, Ind., last (Monday) afternoon at 6 o'clock via Southern railway, for funeral services and interment. H. M. Patterson & Son.

WORD—The friends and relatives of Mr. Robert M. Word, Miss Frances Word, Mrs. W. S. Hering, New York city; Mr. and Mrs. J. L. Pasley, Mr. Hubert Word and Mr. John H. Word are invited to attend the funeral of Mr. Robert M. Word tomorrow (Wednesday) morning, March 8, 1933, at 11 o'clock, at Spring Hill. Rev. Harold Shields will officiate. Interment, Griffin, Ga., at 2:30 o'clock. The following gentlemen will serve as pallbearers and please meet at Spring Hill at 10:45 o'clock: Mr. F. E. Ellis, Mr. Carl Cunningham, Mr. Paul Slaton, Captain Ernest Travis, Dr. C. R. Jolly and Mr. Andrew P. Stewart. H. M. Patterson & Son.

Lodge Notices.

The regular convocation of Mt. Olive Chapter No. 161, R. A. M., will be held in the chapter room, corner Georgia avenue and Pryor street, this (Tuesday) evening, March 7, beginning at 7:30 o'clock. All duly qualified companions cordially invited to attend. By order of
W. F. McMAHAN, H. P.
H. E. JUDGE, Sec.

The regular communication of Georgia Lodge No. 96, F. & A. M. will be held in the Masonic Temple, corner Peachtree and Cain streets, this (Tuesday) evening, beginning at 7:30 o'clock. A business and social meeting will be held with this lodge as host to the other Temple lodges. Dean Raimundo de Ovies will deliver the principal address. All duly qualified brethren are cordially invited to attend.
PERRY H. FOLSOM, W. M.
OLIVER P. ALLEN, Sec'y.

The regular communication of Kirkwood Lodge No. 548 will be held on this (Tuesday) night at 7:30 o'clock in Kirkwood Masonic Hall. There will be work in the Fellowcraft degree. Visiting brethren cordially invited.
T. W. GOLDEN, W. M.
H. E. SISSON, Sec'y.

The regular communication of East Point Lodge No. 288, F. & A. M., will be held this (Tuesday) evening at 7:30 o'clock. Visiting brethren cordially invited. By order of
HARRY L. BROWN, W. M.
N. P. MOORE, Sec.

The regular communication of Battle Hill Lodge No. 523 will be held in the lodge room, Gordon and Lucile avenue, this (Tuesday) evening, March 7, at 7:30 o'clock. All duly qualified brethren are cordially invited to meet with us. By order of
H. G. BELL, W. M.
NELSON CRIST, Sec.

The regular communication of Morningside Lodge No. 295, F. & A. M., will be held in the lodge room at 1582½ Piedmont Road, this (Tuesday) evening, March 7, 1933, at 7:30 o'clock. The Entered Apprentice degree will be conferred by the W. M. A special lecture on this degree will be given by Brother H. L. Garvin, J. W. This being the third anniversary of the lodge, all members, especially charter members, are urged to attend. Visiting brothers cordially invited. By order of
ALBERT G. CALLAWAY, W. M.
J. B. SCARBORO, Sec.

Atlanta Aerie No. 714, F. O. E., will nold election of W. V. P. (for balance of this term) tonight at regular meeting. All members are urged to be present. Visiting brothers are cordially invited.
A. W. CLINE, W. P.
J. D. WATSON, Sec.

Funeral Notices.

WESTGATE—Died, Mr. John C. Westgate, of Boston, Mass., March 6, 1933. He is survived by his daughter, Mrs. Helen Lambson, Boston, Mass. The remains will be taken to Boston, Mass., this (Tuesday) noon at 12:10 o'clock via Southern railway for funeral services and interment. H. M. Patterson & Son.

JONES—Died, Mr. John Jones, of 425 Broyles street, S. E., March 6, 1933. He is survived by his daughter, Mrs. Virginia Crocker; sons, Mr. William R. Jones, Mr. J. C. Jones, Helena, Ga.; Mr. W. S. Jones, Jacksonville, Fla.; Mr. Floyd B. Jones, Knoxville, Tenn., and Mr. L. W. Jones. Funeral arrangements will be announced later by H. M. Patterson & Son.

MANGUM—The friends and relatives of Mr. and Mrs. W. N. Mangum, Messrs. Harry, Jim and Burk Weeks, Bellaire, Ohio; Mr. J. F. Weeks, Tridelphia, W. Va., are invited to attend the funeral of Mrs. W. N. Mangum this (Tuesday) morning at 10:30 o'clock from Hill's Park Baptist church, N. W. Rev. J. H. Fuller and Rev. A. G. Marlow officiating. The following gentlemen will please serve as pallbearers and meet at the church at 10:15 o'clock. Mr. F. R. Hamilton, Mr. J. E. Mayes, Mr. Glenn H. Cochran, Mr. R. J. Duncan, Mr. G. W. Brewer, Mr. C. B. Irvin. Interment Greenwood cemetery. Blanchard Bros. Funeral Home, 1088 Peachtree, N. E. Tridelphia, W. Va., and Wheeling W. Va., papers please copy.

PERKERSON—The friends of Mr. Dan Perkerson, Mrs. Elizabeth Butler, Mrs. Alice Lyle, Mr. E. J. Perkerson, Mr. and Mrs. W. T. Perkerson, Mr. and Mrs. H. M. Perkerson, Mr. and Mrs. Angus Perkerson, Mr. and Mrs. H. O. Barth, of Jersey City, N. J.; Dr. W. L. Gilbert, Mr. H. W. Gilbert, Mrs. Hattie G. Moore, Miss Annie Belle Gilbert, Mr. and Mrs. George W. Taylor and Mrs. J. O. Gilbert are invited to attend the funeral of Mr. Dan Perkerson this (Tuesday) afternoon at 2:30 o'clock from the chapel of Harry G. Poole. Rev. A. E. Silvey will officiate. Interment, Mt. Zion cemetery. The following gentlemen will please serve as pallbearers and meet at the chapel at 2:15 o'clock: Mr. E. J. Perkerson, Mr. W. T. Perkerson, Mr. H. M. Perkerson, Mr. Angus Perkerson, Dr. W. L. Gilbert, Mr. H. W. Gilbert and Mr. G. W. Taylor.

WEBSTER—The friends and relatives of Mr. and Mrs. Joseph E. Webster, Dr. and Mrs. John Grant Wilkins, Mr. and Mrs. Charles D. Henderson, Greensboro, N. C.; Colonel and Mrs. John H. Hester, Minneapolis, Minn.; Mr. and Mrs. Eugene Hester, Baltimore, Md.; Mrs. Dora Kiser Webster, Mr. and Mrs. Edward Webster, Mrs. R. W. Morgan and Miss Sarah Webster are invited to attend the funeral of Mrs. Joseph E. Webster, this (Tuesday) morning, March 7, 1933, at 11 o'clock at All Saints Episcopal church. Dr. W. W. Memminger will officiate. Interment West View cemetery. The following gentlemen will serve as pallbearers and please meet at Spring Hill at 10:30 o'clock: Mr. Slaughter Linthicum, Mr. Dow Johnson, Mr. W. W. Davison, Mr. Dick Palmer, Mr. Glen Sims and Mr. Emmett Chambers. H. M. Patterson & Son.

HARPER—The friends and relatives of Mr. and Mrs. Henry S. Harper, Mr. and Mrs. J. C. Nix, Miss Claramond Harper, Miss Louise Harper, all of Albany, Ga.; Rev. and Mrs. Marvin H. Harper, Jubbulpore, India; Mr. and Mrs. Lamar Harper, Valley City, Ohio; Mr. and Mrs. James Hamrick, Albertville, Ala.; Mr. and Mrs. T. R. Whitley, Douglasville, Ga.; Mrs. Joe S. Abercrombie, Lawrence, Kan.; Dr. and Mrs. O. J. Heely, Jonesboro, Ga.; Mrs. Z. D. Ward, Lawrence, Kan.; Mr. and Mrs. Alf Harper, East St. Louis, Ill.; Mr. and Mrs. Nesbit Harper, Lithia Springs, Ga.; Mr. and Mrs. George Harper, Lawrence, Kan.; Mr. Frank Harper, Valley City, Ohio, and Mr. and Mrs. Herman Harper, Havana, Cuba, are invited to attend the funeral of Mr. Henry S. Harper this (Tuesday) morning, March 7, 1933, at 11 o'clock, at Spring Hill. Rev. Reese Griffin, Albany, Ga., and Rev. B. F. Fraser will officiate. Interment, West View cemetery. The following gentlemen will serve as pallbearers and please meet at Spring Hill at 10:45 o'clock: Mr. William Harper, Mr. Harper Heely, Mr. Lewis Barnes Jr., Mr. James Cowan, Mr. George K. Harper and Mr. Royal Camp Jr. H. M. Patterson & Son.

PEACHTREE CHAPEL
Brandon-Bond-Condon
FUNERAL DIRECTORS
AMBULANCE HEmlock 6001

(COLORED).

HICKS—Mrs. Mary Hicks died at a local sanatorium March 6, 1933. Funeral will be announced later. Cox Bros.

GORDON—Mrs. Belia Gordon died at a local sanatorium March 5, 1933. Funeral will be announced later. Cox Bros.

DORSEY—The friends and relatives of Mr. Oliver Dorsey are invited to attend his funeral Thursday, March 9, from our chapel at 2 p. m. Interment Chestnut Hill. Cox Bros.

SIMS—The friends and relatives of Mr. David Sims are invited to attend his funeral this (Tuesday) at 2 p. m. from our chapel. Interment Chestnut Hill cemetery. Cox Bros.

BURNS—Mrs. Ella Burns passed away at her residence March 6. Funeral will be announced later. Cox Bros.

JOHNSON—The funeral of Mrs. Katie Johnson will be announced later. David T. Howard & Co.

SCOTT—The funeral of Mr. George Scott will be announced later. David T. Howard & Co.

HARDWICK—Mrs. Celia Hardwick, mother of Mrs. Hattie Roby, of 1345 Hooper avenue, N. E., died Monday morning. Funeral will be announced later. David T. Howard & Co.

UNKNOWN—The body of an unknown man is held for identification. David T. Howard & Co.

BAKER—Mr. Julius Baker, of 934 Westmore drive, passed away suddenly March 6. Funeral arrangements announced later. Sellers Bros.

HOLLOMAN—Mr. Philex Holloman passed at his residence on Gordon road March 6, 1933. Funeral announced later. Ivy Brothers, morticians.

COSBY—The friends and relatives of Mrs. Bettie Cosby, Mr. and Mrs. Robert I. Foster and Mr. Fluetie Cosby, of New York, are invited to attend the funeral of Mrs. Bettie Cosby, Wednesday evening at 8 o'clock from Allen Temple church. The remains will be carried to Greensboro, Ga., Thursday morning for interment. Cortege will leave the parlors at 8 o'clock. Rev. R. J. Jefferson officiating, assisted by Bishop W. A. Fountain. C. B. Montgomery.

Colder Weather
Quick Delivery
Good Coal—
Priced Right
Call MAin 1900

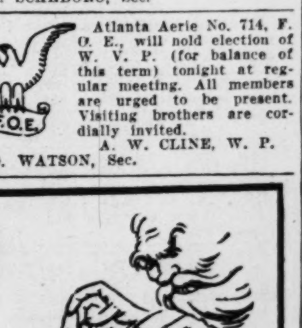

ATLANTIC ICE & COAL CO.

We Have Full Confidence in the Banks of ATLANTA
We are serving our customers as usual
Willingham-Tift Lumber Co.